



US 20180305840A1

(19) **United States**(12) **Patent Application Publication**  
**BOUTELL et al.**(10) **Pub. No.: US 2018/0305840 A1**(43) **Pub. Date: Oct. 25, 2018**(54) **ARRAYS**(71) Applicant: **SENGENICS (B) SDN BHD**, Brunei Darussalam (BN)(72) Inventors: **Jonathan Mark BOUTELL**, Bishop's Stortford (GB); **Benjamin Leslie James GODBER**, Cambridge (GB); **Darren James HART**, Cambridgeshire (GB); **Jonathan Michael BLACKBURN**, Cambridge (GB)(21) Appl. No.: **15/944,625**(22) Filed: **Apr. 3, 2018****Related U.S. Application Data**

- (62) Division of application No. 10/313,963, filed on Dec. 5, 2002, now abandoned.
- (60) Provisional application No. 60/335,806, filed on Dec. 5, 2001, provisional application No. 60/410,815, filed on Sep. 16, 2002.

**Publication Classification**(51) **Int. Cl.**

<b>C40B 30/04</b>	(2006.01)
<b>G01N 33/68</b>	(2006.01)
<b>B01J 19/00</b>	(2006.01)
<b>C40B 40/10</b>	(2006.01)
<b>C40B 40/06</b>	(2006.01)
<b>C12Q 1/6837</b>	(2018.01)
<b>C40B 60/14</b>	(2006.01)

(52) **U.S. Cl.**

CPC ..... **C40B 30/04** (2013.01); **B01J 2219/00644** (2013.01); **B01J 19/0046** (2013.01); **C40B 40/10** (2013.01); **C40B 40/06** (2013.01); **C12Q 1/6837** (2013.01); **B01J 2219/00725** (2013.01); **B01J 2219/00722** (2013.01); **B01J 2219/00707** (2013.01); **B01J 2219/00691** (2013.01); **B01J 2219/00677** (2013.01); **B01J 2219/00659** (2013.01); **B01J 2219/00641** (2013.01); **B01J 2219/0063** (2013.01); **B01J 2219/0061** (2013.01); **B01J 2219/00605** (2013.01); **B01J 2219/00596** (2013.01); **B01J 2219/00585** (2013.01); **B01J 2219/00576** (2013.01); **B01J 2219/00574** (2013.01); **B01J 2219/00527** (2013.01); **B01J 2219/005** (2013.01); **B01J 2219/00387** (2013.01); **C40B 60/14** (2013.01); **G01N 2500/00** (2013.01); **G01N 33/6845** (2013.01)

(57)

**ABSTRACT**

Protein arrays and their use to assay, in a parallel fashion, the protein products of highly homologous or related DNA coding sequences and described. By highly homologous or related it is meant those DNA coding sequences which share a common sequence and which differ only by one or more naturally occurring mutations such as single nucleotide polymorphisms, deletions or insertions, or those sequences which are considered to be haplotypes. Such highly homologous or related DNA coding sequences are generally naturally occurring variants of the same gene. Arrays according to the invention have two or more individual proteins deposited in a spatially defined pattern on a surface in a form whereby a property such as an activity or function of the proteins can be investigated or assayed in parallel by interrogation of the array.

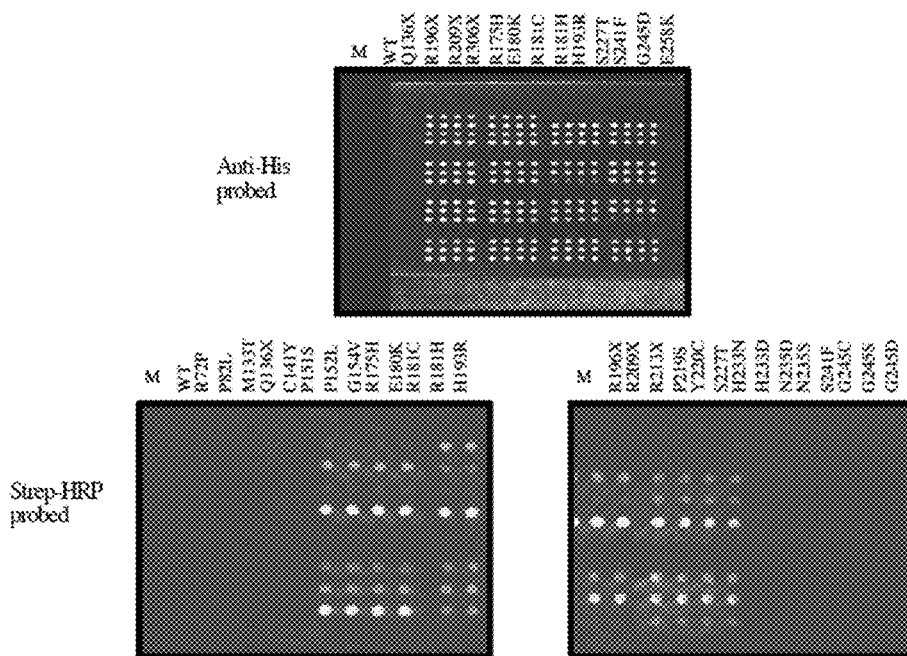
**Specification includes a Sequence Listing.**

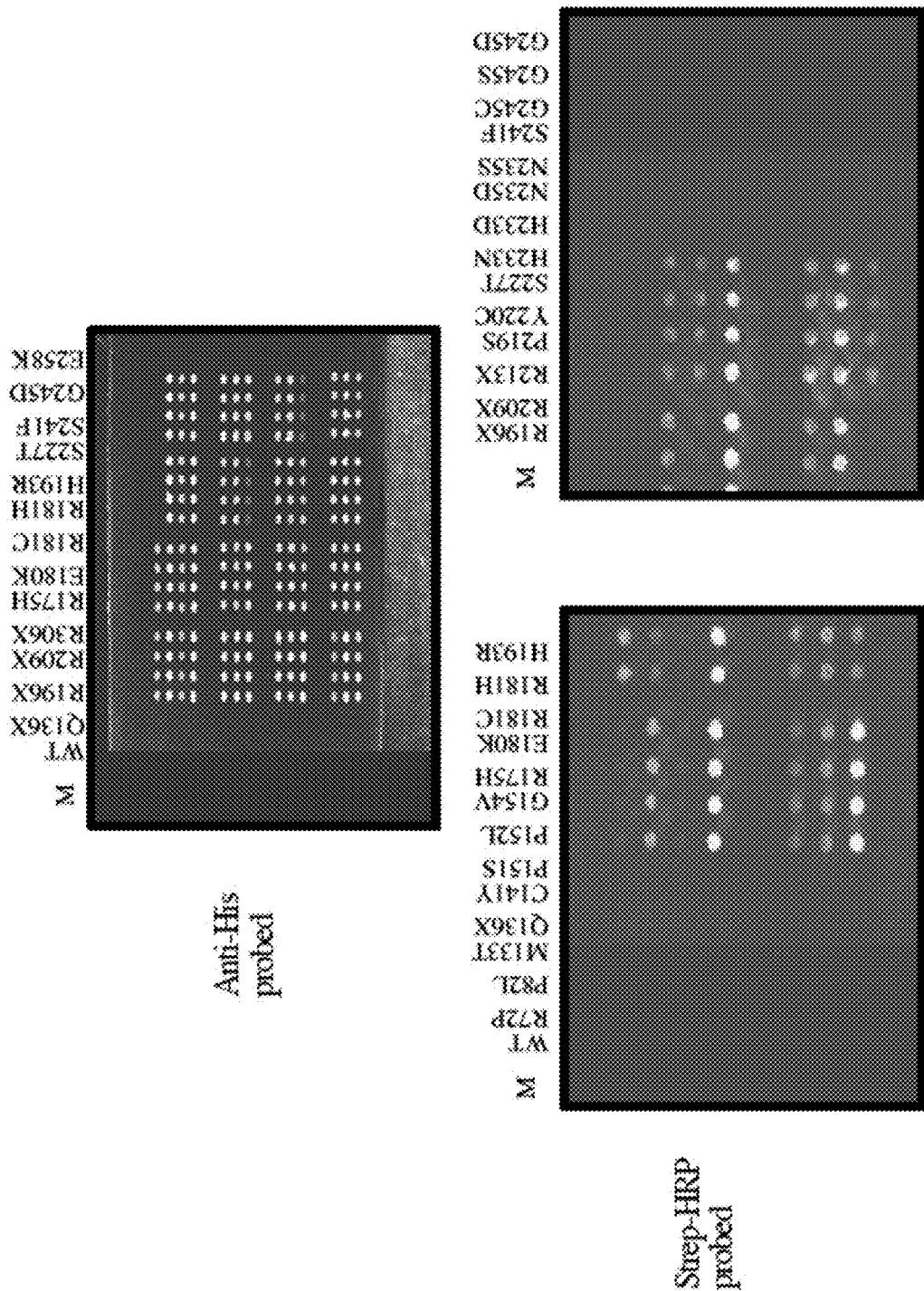

Figure 1

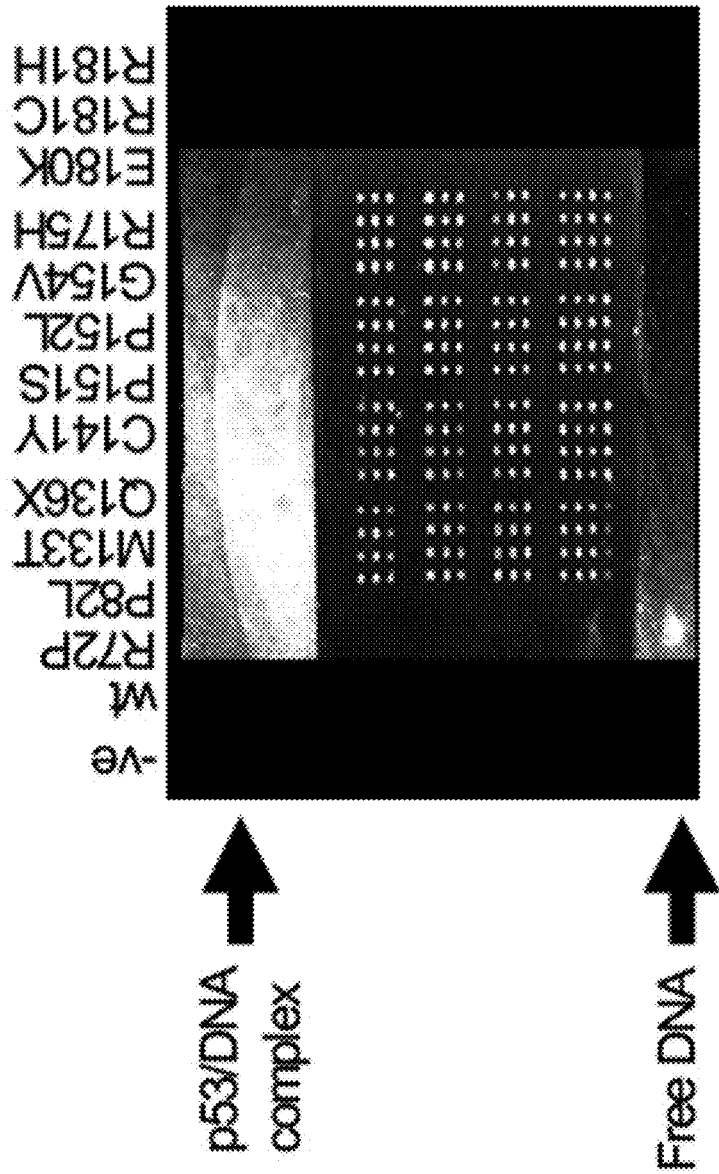

Figure 2

3A)

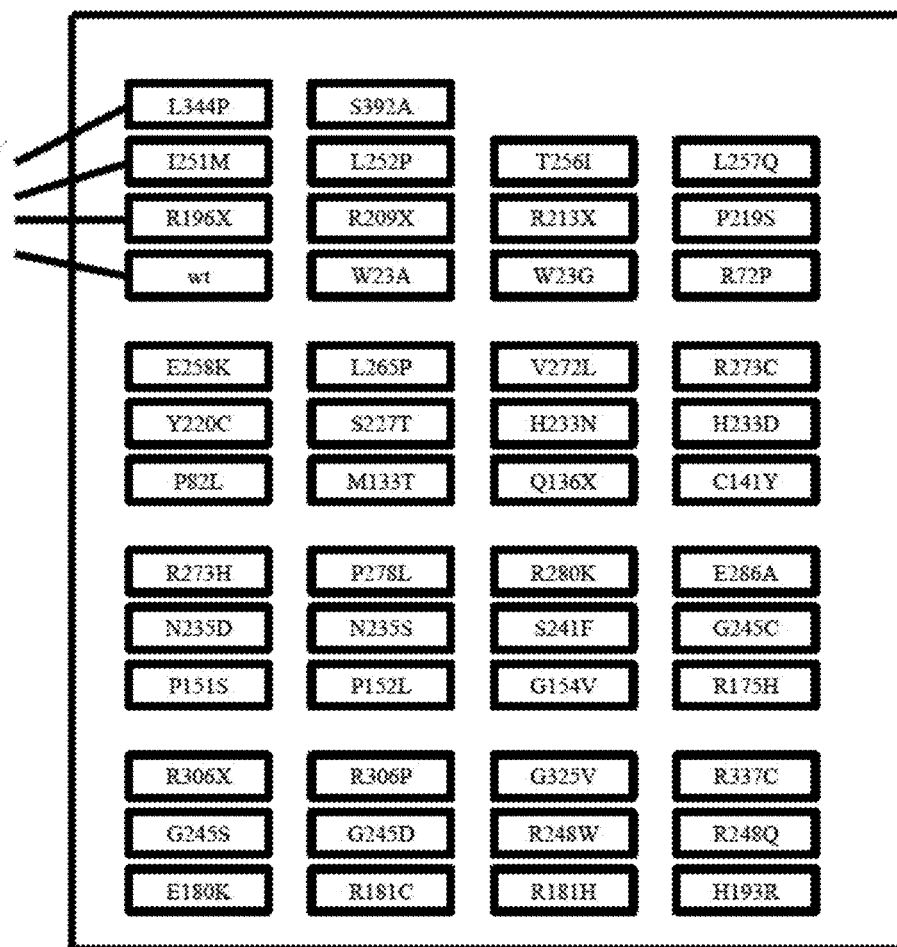
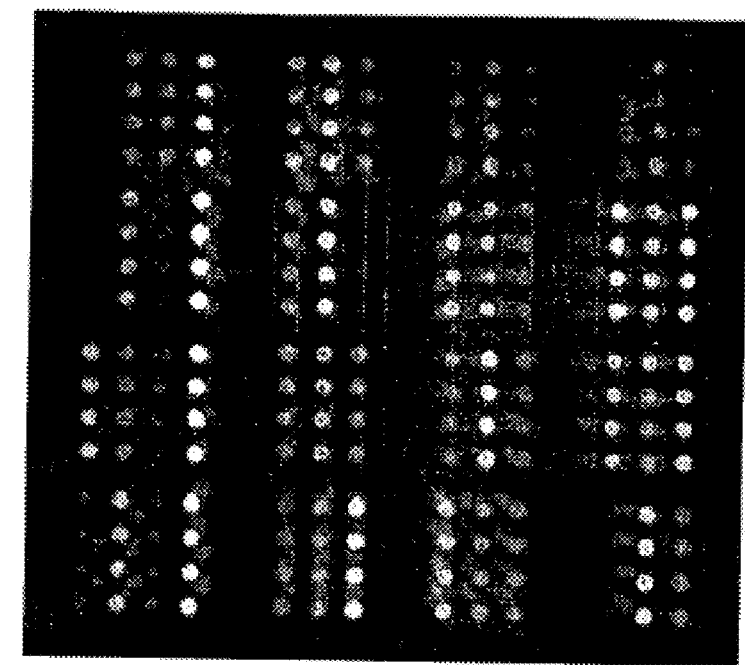
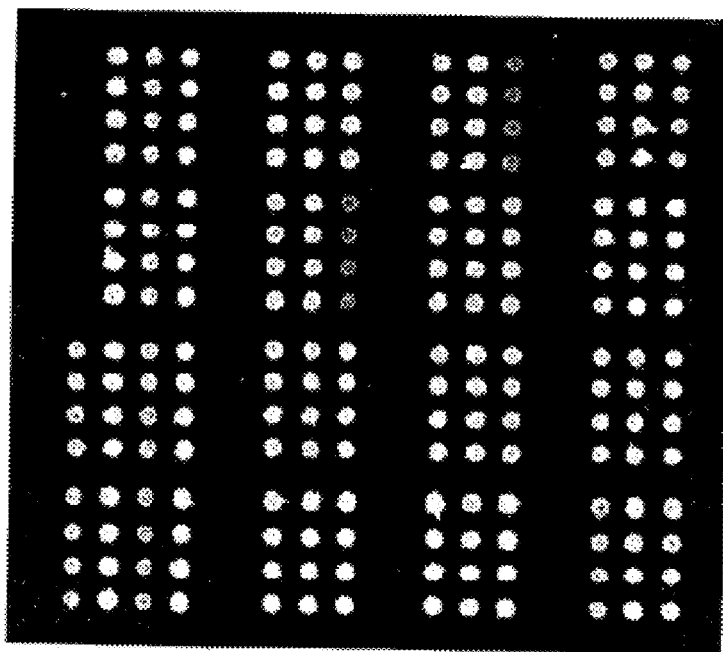

Figure 3



3C)



3B)

Figure 3  
(continued)

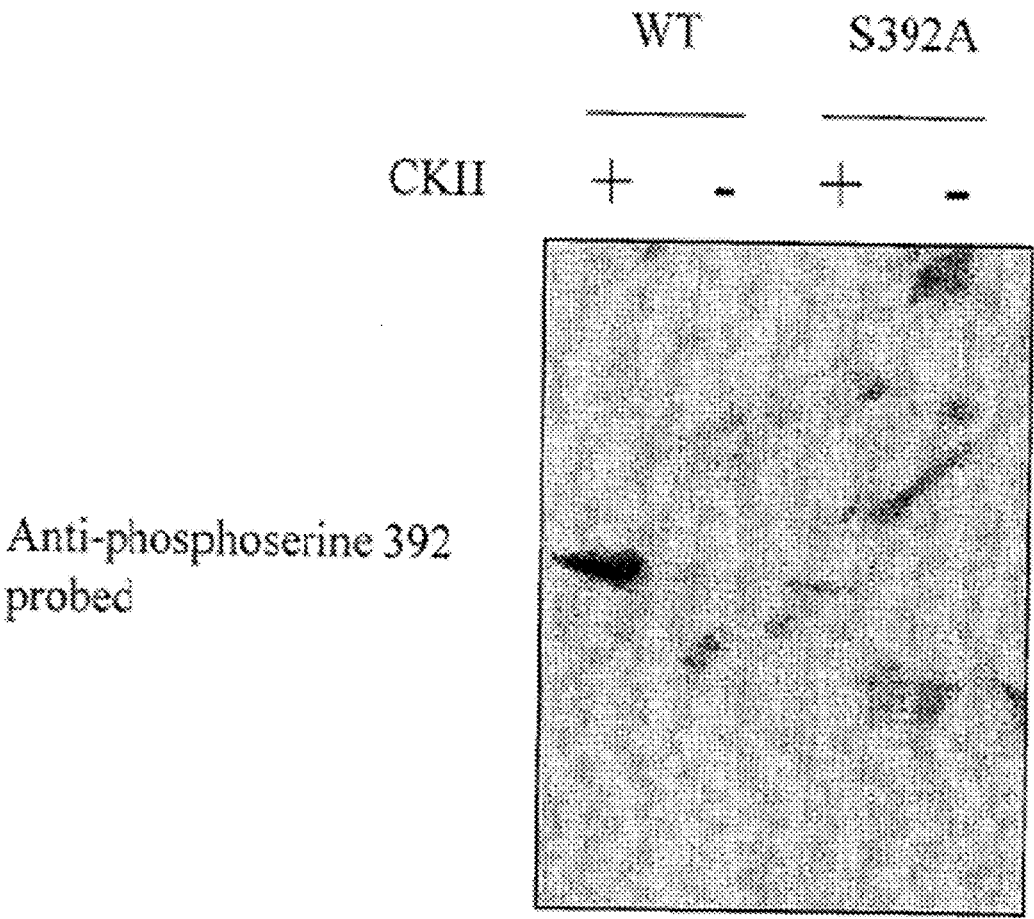

Figure 4

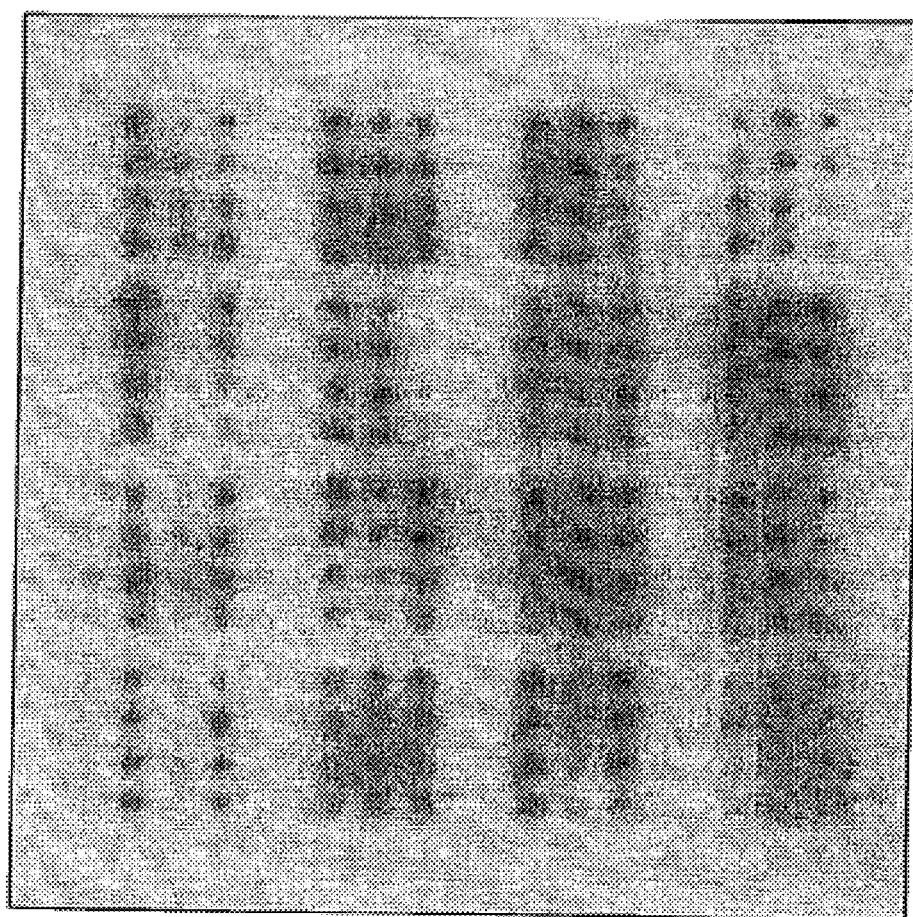

Figure 5

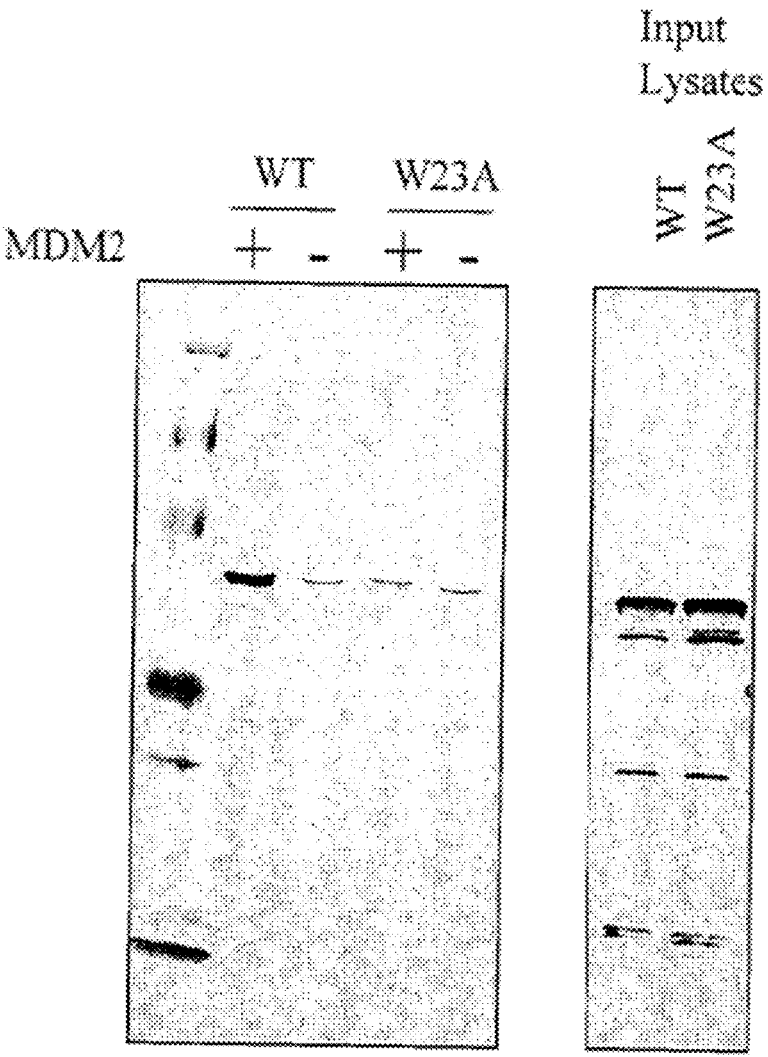

Figure 6



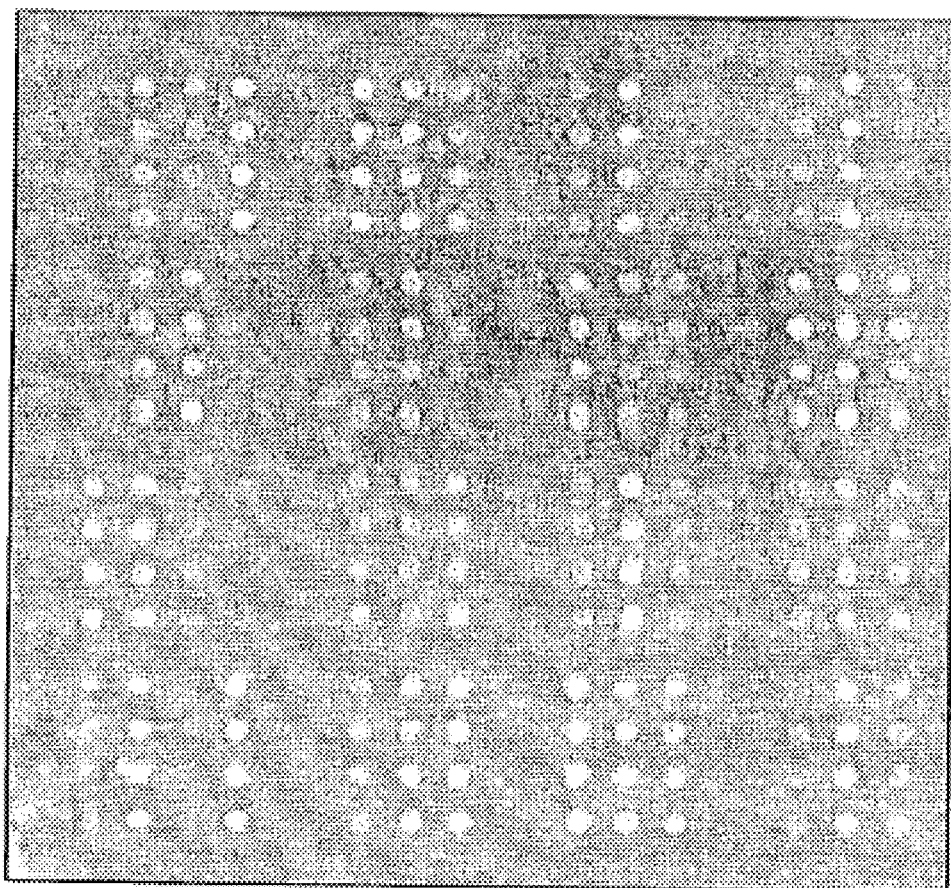

Figure 7

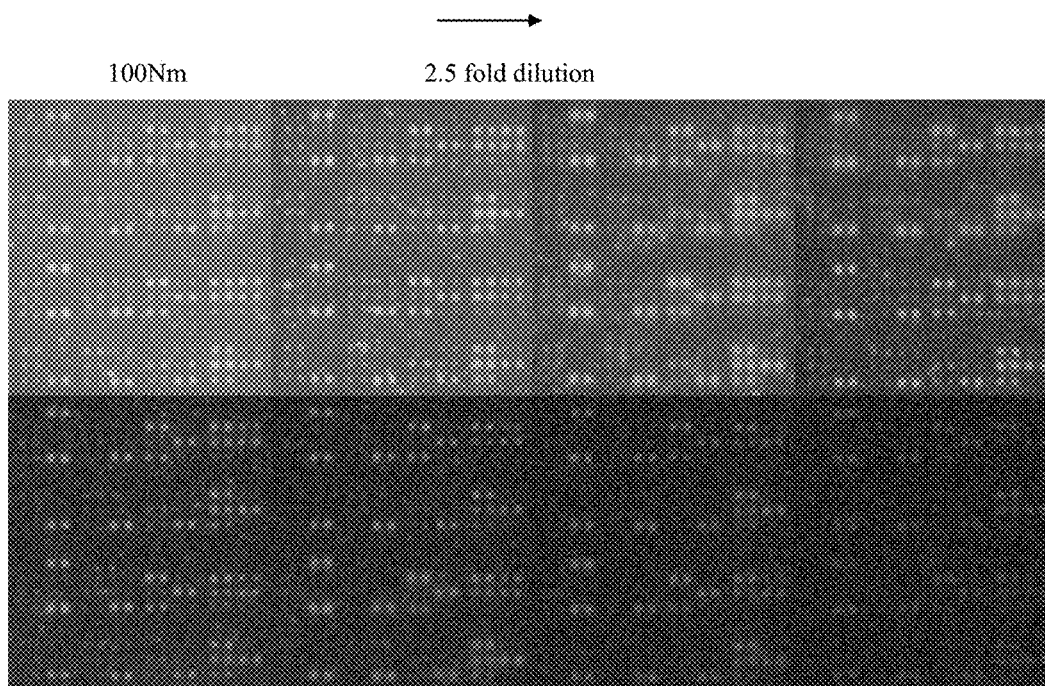

Figure 8a

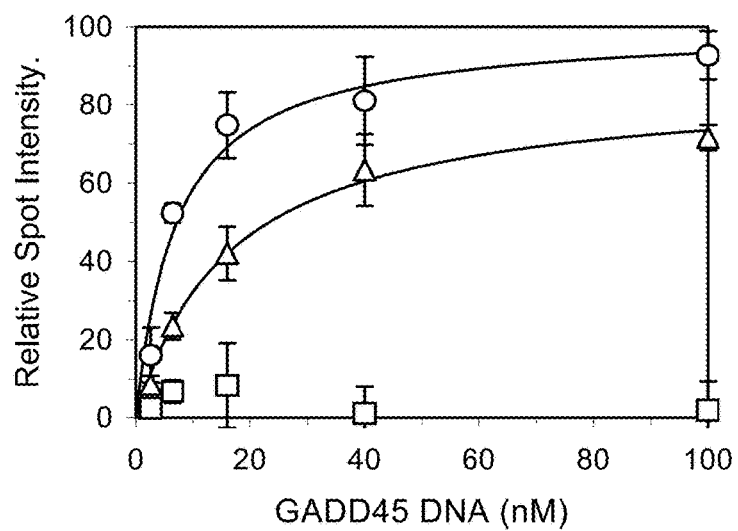

Figure 8b

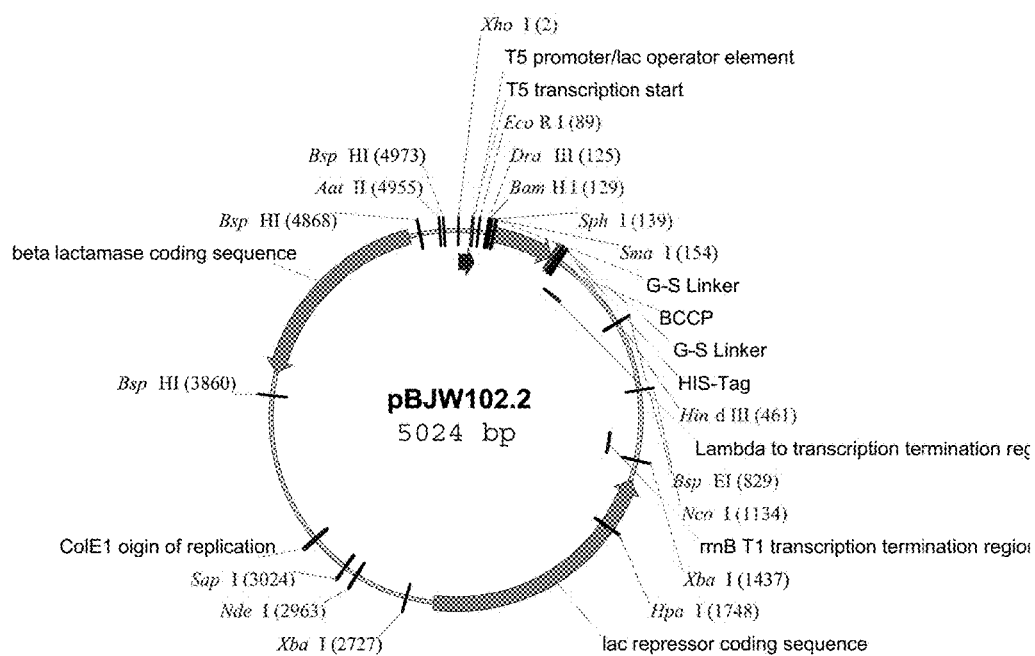

Figure 9A

1 CTCGAGAAAT CATAAAAAAT TTATTGCTT TGTGAGCGGA TAACAATTAT AATAGATTCA  
61 ATTGTGAGCG GATAACAATT TCACACAGAA TTCATTAAAG AGGAGAAAT AACTATGGCA  
121 CTTAGTGGGA TCCGCATGCG AGCTCGGTAC CCCGGGGGTG GCAGCGGTTC TGGCGCAGCA  
181 GCGGAAATCA GTGGTCACAT CGTACGTTCC CCGATGGTTG GTACTTTCTA CCGCACCCCA  
241 AGCCCGGACG CAAAAGCGTT CATCGAAGTG GGTGAGAAAG TCAACGTGGG CGATACCCTG  
301 TGCATCGTTG AAGCCATGAA AATGATGAAC CAGATCGAAG CGGACAAATC CCGTACCGTG  
361 AAAGCAATTC TGGTCGAAAG TGGACAACCG GTAGAATTG ACGAGCCGCT GGTGTCATC  
421 GAGGGTGGCA GCGGTTCTGG CCACCATCAC CATCACCATA AGCTTAATTA GCTGAGCTTG  
481 GACTCCTGTT GATAGATCCA GTAATGACCT CAGAACTCCA TCTGGATTG TTCAGAACGC  
541 TCGGTTGCGG CCGGGCGTTT TTTATGGTG AGAATCCAAG CTAGCTTGGC GAGATTTTCA  
601 GGAGCTAAGG AAGCTAAAAT GGAGAAAAA ATCACTGGAT ATACCACCGT TGATATATCC  
661 CAATGGCATC GTAAAGAACA TTTTGAAGCA TTTCAGTCAG TTGCTCAAFG TACCTATAAC  
721 CAGACCGTTC AGCTGGATAT TACGGCCTTT TTAAAGACCG TAAAGAAAAA TAAGCACAAG  
781 TTTTATCCGG CCTTTATTCA CATTTCTGCC CGCCTGATGA ATGCTCATCC GGAATTTCTG  
841 ATGGCAATGA AAGACGGTGA GCTGGTGATA TGGGATAGTG TTCACCGTGT TTACACCGTT  
901 TTCCATGAGC AAACGTAAAC GTTTTCATCG CTCTGGAGTG AATACCACGA CGATTTCCGG  
961 CAGTTTCTAC ACATATATTC GCAAGATGTG GCGTGTACG GTGAAAACCT GGCCTATTTT  
1021 CCTAAAGGGT TTATTGAGAA TATGTTTTTC GTCTCAGCCA ATCCCTGGGT GAGTTTCACC  
1081 AGTTTTGATT TAAACGTGGC CAATATGGAC AACTTCTTCG CCCCCGTTT CACCATGGGC  
1141 AAATATTATA CGCAAGGCGA CAAGTGTCTG ATGCCGCTGG CGATTCAGGT TCATCATGCC  
1201 GTTTGTGATG GCTTCCATGT CCGCAGAATG CTTAATGAAT TACAACAGTA CTGCGATGAG  
1261 TGGCAGGGCG GGGCGTAATT TTTTAAAGGC AGTTATGGT GCCCTTAAAC GCCTGGGGTA  
1321 ATGACTCTCT AGCTTGAGGC ATCAATAAAA ACGAAAGGCT CAGTCGAAAG ACTGGGCCTT  
1381 TCGTTTTATC TGTGTTTGT CCGTGAACGC TCTCCTGAGT AGGACAAATC CGCCCTCTAG  
1441 ATTACGTGCA GTCGATGATA AGCTGTCAAA CATGAGAATT GTGCCATAAG AGTGAGCTAA  
1501 CTTACATTAA TTGCGTTGCG CTCACTGCCC GCTTTCCAGT CGGGAAACCT GTCGTGCCAG  
1561 CTGCATTAAT GAATCGGCCA ACGCGCGGGG AGAGGCGGTT TGCGTATTGG GCGCCAGGGT  
1621 GGTTTTTCTT TTACCAGTG AGACGGGCAA CAGCTGATTG CCTTCACCG CCTGGCCCTG  
1681 AGAGAGTTGC AGCAAGCGGT CCACGCTGGT TTGCCCCAG AGGCGAAAAAT CCTGTTTGAT  
1741 GGTGGTTAAG GCGGGGATAT AACATGAGCT GTCTTCGTA TCGTCGTATC CCACATCCGA  
1801 GATATCCGCA CCAACGCGCA GCCCGGACTC GGTAATGGCG CGCATTGCGC CCAGCGCCAT  
1861 CTGATCGTTG GCAACCAGCA TCGCAGTGGG AACGATGCCC TCATTAGCA TTTGCATGGT  
1921 TTGTTGAAAA CCGGACATGG CACTCCAGTC GCCTTCCCGT TCCGCTATCG GCTGAATTTG  
1981 ATTGCGAGTG AGATATTTAT GCCAGCCAGC CAGACGAGA CGCGCCGAGA CAGAACTTAA  
2041 TGGGCCCGCT AACAGCGCGA TTTGCTGGTG ACCCAATGCG ACCAGATGCT CCACGCCAG  
2101 TCGCGTACCG TCTTCATGGG AGAAAATAAT ACTGTTGATG GGTGTCTGGT CAGAGACATC  
2161 AAGAAATAAC GCCGGAACAT TAGTGCAGGC AGCTTCCACA GCAATGGCAT CCTGGTCATC  
2221 CAGCGGATAG TTAATGATCA GCCCACTGAC GCGTTGCGCG AGAAGATTGT GCACGCCCGC  
2281 TTTACAGGCT TCGACGCCGC TTCGTTCTAC CATCGACACC ACCACGCTGG CACCCAGTTG  
2341 ATCGGCGCGA GATTTAATCG CCGCGACAAT TTGCGACGGC GCGTGCAGGG CCAGACTGGA  
2401 GGTGGCAACG CCAATCAGCA ACGACTGTTT GCCCGCCAGT TGTGTGCGCA CGCGGTTGGG  
2461 AATGTAATTC AGCTCCGCCA TCGCGCTTTC CACTTTTTTC CGCGTTTTTC CAGAAACGTG  
2521 GCTGGCCTGG TTACCACGC GGGAAACGGT CTGATAAGAG ACACCGGCAT ACTCTGCGAC  
2581 ATCGTATAAC GTTACTGGTT TCACATTAC CACCCTGAAT TGACTCTCTT CCGGGCGCTT  
2641 TCATGCCATA CCGCGAAAGG TTTTGCACCA TTCGATGGT TCGGAATTTT GGGCAGCGTA  
2701 GGGTCTGGC CACGGGTGCG CATGATCTAG AGCTGCCTCG CGCGTTTTCG TGATGACGGT  
2761 GAAAACCTCT GACACATGCA GCTCCCGGAG ACGGTCACAG CTTGTCTGTA AGCGATGCC  
2821 GGGAGCAGAC AAGCCCGTCA GGGCGCGTCA GCGGGTGTTG GCGGGTGTCG GGGCGCAGCC  
2881 ATGACCCAGT CACGTAGCGA TAGCGGAGTG TATACTGGCT TAACTATGCG GCATCAGAGC  
2941 AGATTGTACT GAGAGTGCAC CATATGCGGT GTGAAATACC GCACAGATGC GTAAGGAGAA  
3001 AATACCGCAT CAGGCGCTCT TCCGCTTCTT CGCTCACTGA CTCGCTGCGC TCGGTCTGTT  
3061 GGCTGCGGCG AGCGGTATCA GCTCACTCAA AGGCGGTAAT ACGGTTATCC ACAGAAATCAG  
3121 GGGATAACGC AGGAAAGAAC ATGTGAGCAA AAGGCCAGCA AAAGGCCAGG AACCGTAAAA  
3181 AGGCGCGGTT GCTGGCGTTT TTCCATAGGC TCCGCCCCCC TGACGAGCAT CACAAAAATC  
3241 CAGCGTCAAG TCAGAGGTGG CGAAACCCGA CAGGACTATA AAGATAACAG CGCTTTCCCC  
3301 CTGGAAGCTC CCTCGTGCGC TCTCTGTTT CGACCCCTGCC GCTTACCGGA TACCTGTCCG  
3361 CCTTTCTCCC TTCGGGAAGC GTGGCGCTTT CTCATAGCTC ACGCTGTAGG TATCTCAGTT  
3421 CGGTGTAGGT CGTTCGCTCC AAGCTGGGCT GTGTGCACGA ACCCCCCGTT CAGCCCGACC  
3481 GCTGCGCCTT ATCCGGTAAC TATCGTCTTG AGTCCAACCC GGTAAGACAC GACTTATCGC  
3541 CACTGGCAGC AGCCAATGGT AACAGGATTA GCAGAGCGAG GTATGTAGGC GGTGTCTACAG  
3601 AGTTCTTGAA GTGGTGGCCT AACTACGGCT ACACAGAAAG GACAGTATTT GGTATCTGCG  
3661 CTCTGCTGAA GCCAGTTACC TTCGGAAGAA GAGTTGGTAG CTCTTGATCC GGCAAAACAA  
3721 CCACCGCTGG TAGCGGTGGT TTTTGTGTTT GCAAGCAGCA GATTACGCGC AGAAAAAAG  
3781 GATCTCAAGA AGATCCTTTG ATCTTTTCTA CGGGGTCTGA CGCTCAGTGG AACGAAACT  
3841 CAGGTTAAGG GATTTTGGTC ATGAGATTAT CAAAAAGGAT CTTACACCTAG ATCCTTTTAA

Figure 9B

```

3901 ATTAAAAATG AAGTTTTAAA TCAATCTAAA GTATATATGA GTAAACTTGG TCTGACAGTT
3961 ACCAATGCTT AATCAGTGAG GCACCTATCT CAGCGATCTG TCTATTTTCG TCATCCATAG
4021 TTGCCCTGACT CCCCCTCGTG TAGATAACTA CGATACGGGA GGGCTTACCA TCTGGCCCCA
4081 GTGCTGCAAT GATACCGCGA GACCCACGCT CACCGGCTCC AGATTTATCA GCAATAAACC
4141 AGCCAGCCGG AAGGGCCGAG CGCAGAAGTG GTCCTGCAAC TTTATCCGCC TCCATCCAGT
4201 CTATTAATTG TTGCCGGGAA GCTAGAGTAA GTAGTTCGCC AGTTAATAGT TTGCGCAACG
4261 TTGTTGCCAT TGCTACAGGC ATCGTGGTGT CACGCTCGTC GTTTGGTATG GCTTCATTCA
4321 GCTCCGGTTC CCAACGATCA AGGCGAGTTA CATGATCCCC CATGTTGTGC AAAAAAGCGG
4381 TTAGCTCCTT CCGTCCTCCG ATCGTTGTCA GAAGTAAGTT GGCCGCAGTG TTATCACTCA
4441 TGGTTATGGC AGCACTGCAT AATTCTCTTA CTGTCATGCC ATCCGTAAGA TGCTTTTCTG
4501 TGACTGGTGA GTACTCAACC AAGTCATTCT GAGAATAGTG TATGCGGCCA CCGAGTTGCT
4561 CTTGCCCGGC GTCAATACGG GATAATACCG CGCCACATAG CAGAACTTTA AAAGTGCTCA
4621 TCATTGGAAA ACGTTCTTCG GGGCGAAAAC TCTCAAGGAT CTTACCGCTG TTGAGATCCA
4681 GTTCGATGTA ACCCACTCGT GCACCCAAC TATCTTCAGC ATCTTTTACT TTCACCAGCG
4741 TTTCTGGGTG AGCAAAAACA GGAAGGCAAA ATGCCGCAAA AAAGGGAATA AGGGCGACAC
4801 GGAAATGTTG AATACTCATA CTCTTCCTTT TTCAATATTA TTGAAGCATT TATCAGGGTT
4861 ATTGTCTCAT GAGCGGATAC ATATTGAAT GTATTTAGAA AAATAAACAA ATAGGGGTTT
4921 CGCGCACATT TCCCGAAAA GTGCCACCTG ACGTCTAAGA AACCATTATT ATCATGACAT
4981 TAACCTATAA AAATAGGCGT ATCAGGAGGC CCTTTCGTCT TCAC

```

Figure 9B (continued)

	Dra III	Sph I	Sma I
115	ATGGCA	CTTAGTGGGA	TCCGCATGCG
	TACCGT	GAATCACCTT	AGGCGTACGC
			TCGAGCCATG
			GGGCCCCAC
			CGTCG

Figure 9C

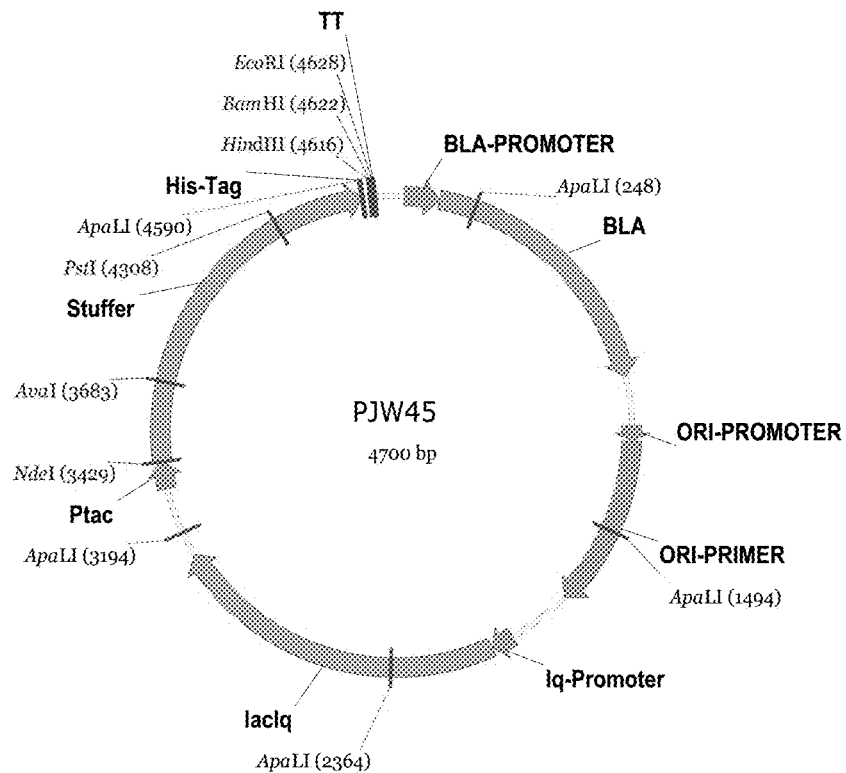

Figure 10A

1 CAGGTGGCAC TTTTCGGGGA AATGTGCGCG GAACCCCTAT TTGTTTATTT TTCTAAATAC  
 61 ATTCAAATAT GATCCGCTC ATGAGACAAT AACCTGATA AATGCTTCAA TAATATTGAA  
 121 AAAGGAAGAG TATGAGTATT CAACATTTCC GTGTCGCCCT TATTCCTTT TTTGCGGCAT  
 181 TTTGCCTTCC TGTTTTTGCT CACCCAGAAA CGCTGGTGAA AGTAAAAGAT GCTGAAGATC  
 241 AGTTGGGTGC ACGAGTGGGT TACATCGAAC TGGATCTCAA CAGCGGTAAG ATCCTTGAGA  
 301 GTTTTCGCCC CGAAGAACGT TTTCCAATGA TGAGCACTTT TAAAGTTCTG CTATGTGGCG  
 361 CGGTATTATC CCGTATTGAC GCCGGGCAAG AGCAACTCGG TCGCCGCATA CACTATTCTC  
 421 AGAATGACTT GGTGAGTAC TCACCAGTCA CAGAAAAGCA TCTTACGGAT GGCATGACAG  
 481 TAAGAGAATT ATGCAGTGCT GCCATAACCA TGAGTGATAA CACTGCGGCC AACTTACTTC  
 541 TGACAACGAT CGGAGGACCG AAGGAGCTAA CCGCTTTTTT GCACAACATG GGGGATCATG  
 601 TAACTCGCCT TGATCGTTGG GAACCGGAGC TGAATGAAGC CATACCAAAC GACGAGCGTG  
 661 ACACCACGAT GCCTGTAGCA ATGGCAACAA CGTTCGCGAA ACTATTAAC TGGGAACTAC  
 721 TTACTCTAGC TTCCCGGCAA CAATTAATAG ACTGGATGGA GCGCGATAAA GTTGCAGGAC  
 781 CACTTCTGCG CTCGGCCCTT CCGGCTGGCT GGTTTATTGC TGATAAATCT GGAGCCGGTG  
 841 AGCGTGGGTC TCGCGGTATC ATTGCAGCAC TGGGGCCAGA TGGTAAGCCC TCCCGTATCG  
 901 TAGTTATCTA CACGACGGGG AGTCAGGCAA CTATGGATGA ACGAAATAGA CAGATCGCTG  
 961 AGATAGGTGC CTCACTGATT AAGCATTGGT AACTGTCAGA CCAAGTTTAC TCATATATAC  
 1021 TTTAGATTGA TTTAAACTT CATTTTAAAT TTAAGGAT CTAGGTGAAG ATCCTTTTTG  
 1081 ATAATCTCAT GACCAAAATC CCTTAACGTG AGTTTTCGTT CCACTGAGCG TCAGACCCCG  
 1141 TAGAAAAGAT CAAAGGATCT TCTTGAGATC CTTTTTTTCT GCGCGTAATC TGCTGCTTGC  
 1201 AAACAAAAAA ACCACCGCTA CCAGCGGTGG TTTGTTTGGC GGATCAAGAG CTACCAACTC  
 1261 TTTTCCGAA GGTAACGGC TTCAGCAGAG CGCAGATACC AAATACTGTC CTTCTAGTGT  
 1321 AGCCGTAGTT AGGCCACCAC TTCAAGAACT CTGTAGCACC GCCTACATAC CTCGCTCTGC  
 1381 TAATCTGTT ACCAGTGGCT GCTGCCAGTG GCGATAAGTC GTGTCTTACC GGGTTGGACT  
 1441 CAAGACGATA GTTACCGGAT AAGGCGCAGC GGTCGGGCTG AACGGGGGT TCGTGCACAC  
 1501 AGCCGAGCTT GGAGCGAACG ACCTACACCG AACTGAGATA CCTACAGCGT GAGCATTGAG  
 1561 AAAGCGCCAC GCTTCCCGAA GGGAGAAAGG CGGACAGGTA TCCGGTAAGC GGCAGGGTCG  
 1621 GAACAGGAGA GCGCAGGAG GAGCTTCCAG GGGGAAACGC CTGGTATCTT TATAGTCTG  
 1681 TCGGGTTTCG CCACCTCTGA CTTGAGCGTC GATTTTGTG ATGCTCGTCA GGGGGGCGGA  
 1741 GCCTATGGAA AAACGCCAGC AACGCGGCCT TTTTACGGT CCTGGCCTTT TGCTGGCCTT  
 1801 TTGCTCACAT GTTCTTTCCT GCGTTATCCC CTGATTCTGT GGATAACCGT ATTACCGCCT  
 1861 TTGAGTGAGC TGATACCGCT CGCCGAGCC GAACGACCGA GCGCAGCGAG TCAGTGAGCG  
 1921 AGGAAGCCCA GGACCCAACG CTGCCCGAAA TTCCGACACC ATCGAATGGT GCAAAACCTT  
 1981 TCGCGGTATG GCATGATAGC GCCCGGAAGA GAGTCAATTC AGGGTGGTGA ATGTGAAACC  
 2041 AGTAACGTTA TACGATGTCG CAGAGTATGC CGGTGTCTCT TATCAGACCG TTTCCCGCGT  
 2101 GGTGAACGAG GCCAGCCACG TTTCTGCGAA AACGCGGGAA AAAGTGAAG CCGCGATGGC  
 2161 GGAGCTGAAT TACATTCCCA ACCGCGTGGC ACAACAACG GCGGGCAAAC AGTCGTTGCT  
 2221 GATTGGCGTT GCCACCTCCA GTCTGGCCCT GCACGCGCG TCGCAAATTG TCGCGGCGAT  
 2281 TAAATCTCGC GCCGATCAAC TGGGTGCCAG CGTGGTGGTG TCGATGGTAG AACGAAGCGG  
 2341 CGTCGAAGCC TGTAAGCGG CGGTGCACAA TCTTCTCGCG CAACGCGTCA GTGGGCTGAT  
 2401 CATTAACTAT CCGCTGGATG ACCAGGATGC CATTGCTGTG GAAGCTGCCT GCACTAATGT  
 2461 TCCGGCGTTA TTTCTTGATG TCTCTGACCA GACACCCATC AACAGTATTA TTTCTCCCA  
 2521 TGAAGACGGT ACGCGACTGG GCGTGAGCA TCTGGTCGCA TTGGGTCACC AGCAAATCGC

Figure 10B

2581 GCTGTTAGCG GGCCCATTA GTTCTGTCTC GGCGCGTCTG CGTCTGGCTG GCTGGCATAA  
 2641 ATATCTCACT CGCAATCAAA TTCAGCCGAT AGCGGAACGG GAAGGCGACT GGAGTGCCAT  
 2701 GTCCGGTTTT CAACAAACCA TGCAAATGCT GAATGAGGGC ATCGTTCCCA CTGCGATGCT  
 2761 GGTGCGCAAC GATCAGATGG CGCTGGGCGC AATGCGCGCC ATTACCGAGT CCGGGCTGCG  
 2821 CGTTGGTGCG GATATCTCGG TAGTGGGATA CGACGATACC GAAGACAGCT CATGTTATAT  
 2881 CCCGCCGTTA ACCACCATCA AACAGGATTT TCGCCTGCTG GGGCAAACCA GCGTGGACCG  
 2941 CTTGCTGCAA CTCTCTCAGG GCCAGGCGGT GAAGGGCAAT CAGCTGTTGC CCGTCTCACT  
 3001 GGTGAAAAGA AAAACCACCC TGGCGCCCAA TACGCAAACC GCCTCTCCCC GCGCGTTGGC  
 3061 CGATTCAATTA ATGCAGCTGG CACGACAGGT TTCCCGACTG GAAAGCGGGC AGTGAGCGCA  
 3121 ACGCAATTAA TGTGAGTTAG CTCACTCATT AGGCACAATT CTCATGTTTG ACAGCTTATC  
 3181 ATCGACTGCA CGGTGCACCA ATGCTTCTGG CGTCAGGCAG CCATCGGAAG CTGTGGTATG  
 3241 GCTGTGCAGG TCGTAAATCA CTGCATAATT CGTGTGCTC AAGGCGCACT CCCGTTCTGG  
 3301 ATAATGTTTT TTGCGCCGAC ATCATAACGG TTCTGGCAA TATTCTGAAA TGAGCTGTTG  
 3361 ACAATTAATC ATCGGCTCGT ATAATGTGTG GAATTGTGAG CGGATAACAA TTTCACACAG  
 3421 GAAACACATA TGAACGACTT TCATCGCGAT ACGTGGGCGG AAGTGGATTT GGACGCCATT  
 3481 TACGACAATG TGGCGAATTT GCGCCGTTTG CTGCCGGACG ACACGCACAT TATGGCGGTC  
 3541 GTGAAGGCGA ACGCCTATGG ACATGGGGAT GTGCAGGTGG CAAGGACAGC GCTCGAAGCG  
 3601 GGGGCCCTCC GCCTGGCGGT TGCCTTTTTG GATGAGGCGC TCGCTTTAAG GGAAAAAGGA  
 3661 ATCGAAGCGC CGATTCTAGT TCTCGGGGCT TCCCGTCCAG CTGATGCGGC GCTGGCCGCC  
 3721 CAGCAGCGCA TTGCCCTGAC CGTGTTCGCG TCCGACTGGT TGAAGAAGC GTCCGCCCTT  
 3781 TACAGCGGCC CTATTCCTAT TCATTTCCAT TTGAAAATGG ACACCGGCAT GGGACGGCTT  
 3841 GGAGTGAAAG ACGAGGAGGA GACGAAACGA ATCGCAGCGC TGATTGAGCG CCATCCGCAT  
 3901 TTTGTGCTTG AAGGGGCGTA CACGCATTTT GCGACTGCGG ATGAGGTGAA CACCGATTAT  
 3961 TTTTCCTATC AGTATAACCG TTTTTTGCAC ATGCTCGAAT GGCTGCCGTC GCGCCCGCCG  
 4021 CTCGTCCATT GCGCCAACAG CGCAGCGTCG CTCCGTTTCC CTGACCGGAC GTTCAATATG  
 4081 GTCCGCTTCG GCATTGCCAT GTATGGGCTT GCCCGTCCG CCGGCATCAA GCCGCTGCTG  
 4141 CCGTATCCAT TAAAAGAAGC ATTTTCGCTC CATAGCCGCC TCGTACACGT CAAAAAAGTG  
 4201 CAACCAGGCG AAAAGGTGAG CTATGGTGCG ACGTACACTG CGCAGACGGA GGAGTGGATC  
 4261 GGGACGATTC CGATCGGCTA TGCGGACGGC TGGCTCCGCC GCCTGCAGCA CTTTCATGTC  
 4321 CTTGTTGACG GACAAAAGGC GCCGATTGTC GGCCGCATTT GCATGGACCA GTGCATGATC  
 4381 CGCCTGCCTG GGCCGCTGCC GGTGCGCACG AAGGTGACAC TGATTGGTCG CCAGGGGGAC  
 4441 GAGGTAATTT CCATTGATGA TGTCGCTCGC CATTTGGAAG CGATCAACTA CGAAGTGCCT  
 4501 TGACAGATCA GCTATCGAGT GCGCCGTATT TTTTTCGCC ATAAGCGTAT AATGGAAGTG  
 4561 AGAAACGCCA TTGGCCGCGG GGAAAGCAGT GCACATCACC ATCACCATCA CTAAAAGCTT  
 4621 GGATCCGAAT TCAGCCCGCC TAATGAGCGG GCTTTTTTTT GAACAAAATT AGCTTGGCTG  
 4681 TTTTGGCGGA TGAGAGAAGA

**Figure 10B**  
(continued)



```

1   ATGGCTCTCA TCCCAGACTT GGCCATGGAA ACCTGGCTTC TCCTGGCTGT CAGCCTGGTG
61  CTCCTCTATC TATATGGAAC CCATTACAT  GGACTTTTTA AGAAGCTTGG AATTCAGGG
121 CCCACACCTC TGCCTTTTTT GGGAAATATT TTGTCCCTACC ATAAGGGCTT TTGTATGTTT
181 GACATGGAAT  GTCATAAAAA GTATGGAAAA GTGTGGGGCT TTTATGATGG TCAACAGCCT
241 GTGCTGGCTA TCACAGATCC TGACATGATC AAAACAGTGC TAGTGAAAGA ATGTTATTCT
301 GTCTTCACAA ACCGGAGGCC TTTTGGTCCA GTGGGATTFA TGAAAAGTGC CATCTCTATA
361 GCTGAGGATG AAGAATGGAA GAGATTACGA TCATTGCTGT CTCCAACCTT CACCAGTGGA
421 AAACTCAAGG AGATGGTCCC TATCATTGCC CAGTATGGAG ATGTGTTGGT GAGAAATCTG
481 AGGCGGGAAG CAGAGACAGG CAAGCCTGTC ACCTTGAAAG ACGTCTTTGG GGCCTACAGC
541 ATGGATGTGA TCACTAGCAC ATCATTTGGA GTGAACATCG ACTCTCTCAA CAATCCACAA
601 GACCCCTTTG TGGAAAACAC CAAGAAGCTT TTAAGATTG ATTTTTTGGA TCCATTCTTT
661 CTCTCAATAA CAGTCTTTCC ATTCCTCATC CCAATTCTTG AAGTATTAAA TATCTGTGTG
721 TTTCCAAGAG AAGTTACAAA TTTTSTAAGA AAATCTGTAA AAAGGATGAA AGAAAGTCGC
781 CTCGAAGATA CACAAAAGCA CCGAGTGGAT TTCCTTCAGC TGATGATTGA CTCTCAGAA
841 TCAAAAGAAA CTGAGTCCCA CAAAGCTCTG TCCGATCTGG AGCTCGTGGC CCAATCAATT
901 ATCTTTATTT TTGCTGGCTA TGAAACCACG AGCAGTGTTT TCTCCTTCAT TATGTATGAA
961 CTGGCCACTC ACCCTGATGT CCAGCAGAAA CTGCAGGAGG AAATTGATGC AGTTTTACCC
1021 AATAAGGCAC CACCCACCTA TGATACTGTG CTACAGATGG AGTATCTTGA CATGGTGGTG
1081 AATGAAACGC TCAGATTATT CCCAATTGCT ATGAGACTTG AGAGGGTCTG CAAAAAAGAT
1141 GTTGAGATCA ATGGGATGTT CATTCCCAA GGGGTGGTGG TGATGATTCC AAGCTATGCT
1201 CTTACCCGTG ACCCAAAGTA CTGGACAGAG CCTGAGAAGT TCCTCCCTGA AAGATTCAGC
1261 AAGAAGAACA AGGACAACAT AGATCCTTAC ATATACACAC CCTTTGGAAG TGGACCCAGA
1321 AACTGCATTG GCATGAGGTT TGCTCTCATG AACATGAAAC TTGCTCTAAT CAGAGTCCTT
1381 CAGAACTTCT CCTTCAAACC TTGTAAAGAA ACACAGATCC CCCTGAAATT AAGCTTAGGA
1441 GGACTTCTTC AACCAGAAAA ACCCGTTGTT CTAAAGGTTG AGTCAAGGGA TGGCACCCTA
1501 AGTGGAGCCT GA

```

Figure 11A

```

1   MALIPDLAME TWLLAVSLV LLYLYGTHSH GLFKKLGI PG PTPLPFLGNI LSYHKGFCMF
61  DMECHKKYGK VWGFYDQQP VLATDPDMI KTVLVKECYS VFTNRRPFGP VGFMKSALSI
121 AEDEEWKRLR SLLSPTFTSG KLKEMVPIIA QYGDVLVRNL RREAETGKPV TLKDVFGAYS
181 MDVITSTSFG VNIDSLNNPQ DPFVENTKKL LRFDFLDPFF LSITVFPFLI PILEVLNICV
241 FPREVTFNLR KSVKRMKESR LEDTQKHRVD FLQLMIDSON SKETESHKAL SDLELVAQSI
301 IFIFAGYETT SSVLSFIMYE LATHPDVQOK LQEEIDAVLP NKAPPTYDTV LQMEYLDMMV
361 NETLRLFPFA MRLERVCKKD VEINGMFIPK GVVVMIPSYA LHRDPKYWTE PEKFLPERFS
421 KKNKDNIDPY IYTPFGSGPR NCIGMRPALM NMKLALIRVL QNFSFKPCKE TQIPLKLSLG
481 GLLQPEKPVV LKVESRDGTV SGA*

```

Figure 11B

```

1 ATGGATTCTC TTGTGGTCCT TGTGCTCTGT CTCTCATGTT TGCTTCTCCT TTCACTCTGG
61 AGACAGAGCT CTGGGAGAGG AAAACTCCCT CCTGGCCCCA CTCCTCTCCC AGTGATTGGA
121 AATATCCTAC AGATAGGTAT TAAGGACATC AGCAAATCCT TAACCAATCT CTCAAAGGTC
181 TATGGCCCGG TGTTCACTCT GTATTTTGGC CTGAAACCCA TAGTGGTGCT GCATGGATAT
241 GAAGCAGTGA AGGAAGCCCT GATTGATCTT GGAGAGGAGT TTTCTGGAAG AGGCATTTTC
301 CCACTGGCTG AAAGAGCTAA CAGAGGATTT GGAATTGTTT TCAGCAATGG AAAGAAATGG
361 AAGGAGATCC GCGGTTTCTC CCTCATGACG CTGCGGAATT TTGGGATGGG GAAGAGGAGC
421 ATTGAGGACC GTGTTCAAGA GGAAGCCCGC TGCTTGTGG AGGAGTTGAG AAAAACCAG
481 GCCTCACCCCT GTGATCCAC TTTTCATCCTG GGCTGTGCTC CCTGCAATGT GATCTGCTCC
541 ATTATTTTCC ATAAACGTTT TGATTATAAA GATCAGCAAT TTCTTAACFT AATGGAAG
601 TTGAATGAAA ACATCAAGAT TTTGAGCAGC CCCTGGATCC AGATCTGCAA TAATTTTCT
661 CCTATCATTG ATTACTTCCC GGGAACTCAC AACAAATTAC TTAAAAACGT TGCTTTTATG
721 AAAAGTTATA TTTTGGAATA AGTAAAAGAA CACCAAGAAT CAATGGACAT GAACAACCCCT
781 CAGGACTTTA TTGATTGCTT CCTGATGAAA ATGGAGAAGG AAAAGCACAA CCAACCATCT
841 GAATTTACTA TTGAAAGCTT GGAAGACACT GCAGTTGACT TGTGTGGAGC TGGGACAGAG
901 ACGACAAGCA CAACCCCTGAG ATATGCTCTC CTTCTCCTGC TGAAGCAGCC AGAGGTCACA
961 GCTAAAGTCC AGGAAGAGAT TGAACGTGTG ATTGGCAGAA ACCGGAGCCC CTGCATGCAA
1021 GACAGGAGCC ACATGCCCTA CACAGATGCT GTGGTGACG AGGTCCAGAG ATACATGAC
1081 CTTCTCCCCA CCAGCCTGCC CCATGCAGTG ACCTGTGACA TTAAATTCAG AAATATCTC
1141 ATTCCCAAGG GCACAACCAT ATTAATTTC CTGACTTCTG TGCTACATGA CAACAAAGAA
1201 TTTCCCAACC CAGAGATGTT TGACCCCTCAT CACTTCTGAG ATGAAGGTGG CAATTTTAAG
1261 AAAAGTAAAT ACTTCATGCC TTTCTCAGCA GGAAGACGGA TTTGTGTGGG AGAAGCCCTG
1321 GCCGGCATGG AGCTGTTTTT ATTCTGACG TCCATTTTAC AGAACTTTAA CCTGAAATCT
1381 CTGGTTGACC CAAAGAACCT TGACACCACT CCAGTTGTCA ATGGATTTGC CTCTGTGCCG
1441 CCTTCTTACC AGCTGTGCTT CATTCTGTG TGAAGAAGAG CAGATGGCCT GGCTGTGCT
1501 GTGCAGTCCC TGCAGCTCTC TTTCTCTGAG GGCATTATCC ATCTTTGCAC TATCTGTAAT
1561 GCCTTTTCTC ACCTGTCATC TCACATTTTC CCTTCCCTGA AGATCTAGTG AACATTCGAC
1621 CTCCATTACG GAGAGTTTCC TATGTTTCAC TGTGCAAATA TATCTGCTAT TCTCCATACT
1681 CTGTAACAGT TGCATTGACT GTCACATAAT GCTCATACTT ATCTAATGTA GAGTATTAAT
1741 ATGTTATFAT TAAATAGAGA AATATGATTT GTGTATTATA ATTCAAAGGC ATTTCTTTTC
1801 TGCATGATCT AAATAAAAAG CATTATTATT TGCTG

```

Figure 12A

```

1 MDSLVLVLVC LSCLLLLSLW RQSSGRGKLP PGPTPLPVIG NILQIGIKDI SKSLTNLSKV
61 YGPVFTLYFG LKPIVVLHGY EAVKEALIDL GEEFSGRGIF PLAERANRGF GIVFSNGKKW
121 KEIRRFSLMT LRNFGMGKRS IEDRVQEEAR CLVEELRRTK ASPCDPTFIL GCAPCNVICS
181 IIFHKRFDYK DQQFLNLMEK LNENIKILSS PWIQCNNFS PIIDYFPGTH NKLLKNVAFM
241 KSYILEKVKE HQESMDMNNP QDFIDCFMK MEKEKHNPQS EFTIESLENT AVDLFGAGTE
301 TTSTTLRYAL LLLLKHPEVT AKVQEEIERV IGRNRSPCMQ DRSHMPYTDV VVHEVQRYID
361 LLPTSLPHAV TCDIKFRNYL IPKGTTILIS LTSVLHDNKE FPNPEMFDPH HFLDEGNGFK
421 KSKYFMPFSA GKRICVGEAL AGMELFLFLT SILQNFNLKS LVDPKNLDTT PVVNGFASVP
481 PFYQLCFIPV *RRADGLAAA VQSLQLSFLW GIIHLCTICN AFSHLSSHIF PSLKI*TFD
541 LHYGEFPMFH CANISAILHT L*QLH*LSHN AHTYLM*SIN MLLNREI*F VVYNSKAFLF
601 CMI*IKSIII C

```

Figure 12B

```

1 ATGGGGCTAG AAGCACTGGT GCCCCTGGCC GTGATAGTGG CCATCTTCCT GCTCCTGGTG
61 GACCTGATGC ACCGGCGCCA ACGCTGGGCT GCACGCTACC CACCAGGCCC CCTGCCACTG
121 CCCGGGCTGG GCAACCTGCT GCATGTGGAC TTCCAGAACA CACCATACTG CTTGACACAG
181 TTGCGGCGCC GCTTCGGGGA CGTGTTGAGC CTGCAGCTGG CCTGGACGCC GGTGGTCGTG
241 CTCAATGGGC TGGCGGCCGT GCGCGAGGCG CTGGTGACCC ACGGCGAGGA CACCGCCGAC
301 CGCCCGCCTG TGCCCATCAC CCAGATCCTG GGTTCGCGG CGCGTTCCCA AGGGGTGTTT
361 CTGGCGCGCT ATGGGCCCCG GTGGCGCGAG CAGAGGCGCT TCTCCGTGTC CACCTTGCGC
421 AACTTGGGCC TGGGCAAGAA GTCGCTGGAG CAGTGGGTGA CCGAGGAGGC CGCCTGCCTT
481 TGTGCCGCCT TCGCCAACCA CTCGGGACGC CCCTTTCGCC CCAACGGTCT CTTGGACAAA
541 GCCGTGAGCA ACGTGATCGC CTCCTCACC TCGGGGCGCC GCTTCGAGTA CGACGACCTT
601 CGCTTCCTCA GGCTGCTGGA CCTAGCTCAG GAGGGACTGA AGGAGGAGTC GGGCTTTCTG
661 CGCGAGGTGC TGAATGCTGT CCCCGTCCTC CTGCATATCC CAGCGCTGGC TGGAAGGTG
721 CTACGCTTCC AAAAGGCTTT CCTGACCCAG CTGGATGAGC TGCTAACTGA GCACAGGATG
781 ACCTGGGACC CAGCCCAGCC CCCCCGAGAC CTGACTGAGG CCTTCCTGGC AGAGATGGAG
841 AAGGCCAAGG GGAACCTGA GAGCAGCTTC AATGATGAGA ACCTGCGCAT AGTGGTGGCT
901 GACCTGTTCT CTGCCGGGAT GGTGACCACC TCGACCACGC TGGCCTGGGG CCTCTGCTC
961 ATGATCCTAC ATCCGGATGT GCAGCGCCGT GTCCAACAGG AGATCGACGA CGTGATAGGG
1021 CAGGTGCGGC GACCAGAGAT GGGTGACCAG GCTCACATGC CCTACACCAC TGCCGTGATT
1081 CATGAGGTGC AGCGCTTTGG GGACATCGTC CCCCTGGGTA TGACCCATAT GACATCCCGT
1141 GACATCGAAG TACAGGGCTT CCGCATCCCT AAGGGAACGA CACTCATCAC CAACCTGTCA
1201 TCGGTGCTGA AGGATGAGGC CGTCTGGGAG AAGCCCTTCC GCTTCCACCC CGAACACTTC
1261 CTGGATGCCC AGGGCCACTT TGTGAAGCCG GAGGCCCTCC TGCCTTTCTC AGCAGGCCGC
1321 CGTGCAATGC TCGGGGAGCC CCTGGCCCCG ATGGAGCTCT TCCTCTTCTT CACCTCCCTG
1381 CTGCAGCACT TCAGCTTCTC GGTGCCACT GGACAGCCCC GGCCAGCCA CCATGGGTGTC
1441 TTTGCTTTCC TGGTGAGCCC ATCCCCCTAT GAGCTTTGTG CTGTGCCCCG CTAG

```

Figure 13A

```

1 MGLEALVPLA VIVAIFLLLV DLMHRRQRWA ARYPGGLPL PGLGNLLHVD FQNTPYCFDQ
61 LRRRFQDVFS LQLAWTPVVV LNGLAAVREA LVTHGEDTAD RPFVPITQIL GFGPRSQGVF
121 LARYGPAWRE QRRFSVSTLR NLGLGKKSLE QWVTEEAACL CAAFANHSGR PFRPNGLLDK
181 AVSNVIASLT CGRRFEYDDP RFLRLDLAQ EGLKEESGFL REVLNAVVPV LHIPALAGKV
241 LRFQKAFLTQ LDELLTEHRM TWDPAQPPRD LTEAFLAEME KAKGNPESSF NDENLRIVVA
301 DLFSAGMVTT STTLAWGLLL MILHPDVQRR VQGEIDDVIG QVRRPEMGDQ AHMPYTTAVI
361 HEVQRFQDIV PLGMTHMTSR DIEVQGFRIK KGTTLTITNLS SVLKDEAVWE KPFRRPERF
421 LDAQGHFVKP EAFLPFSAGR RACLGEPLAR MELFLFTSL LQHFSFSVPT GQPRPSHHGV
481 FAFLVSPSPY ELCAVPR*

```

Figure 13B

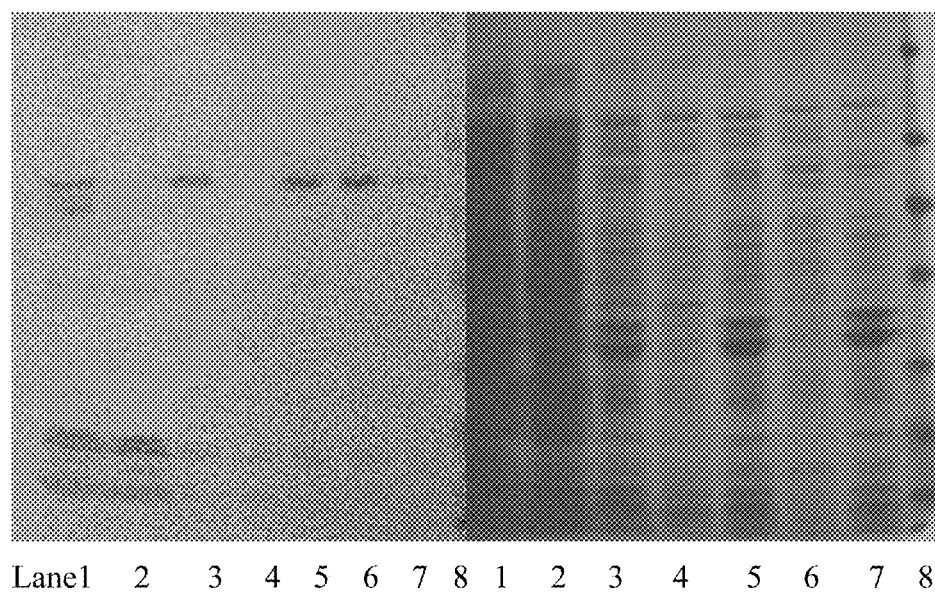

Figure 14

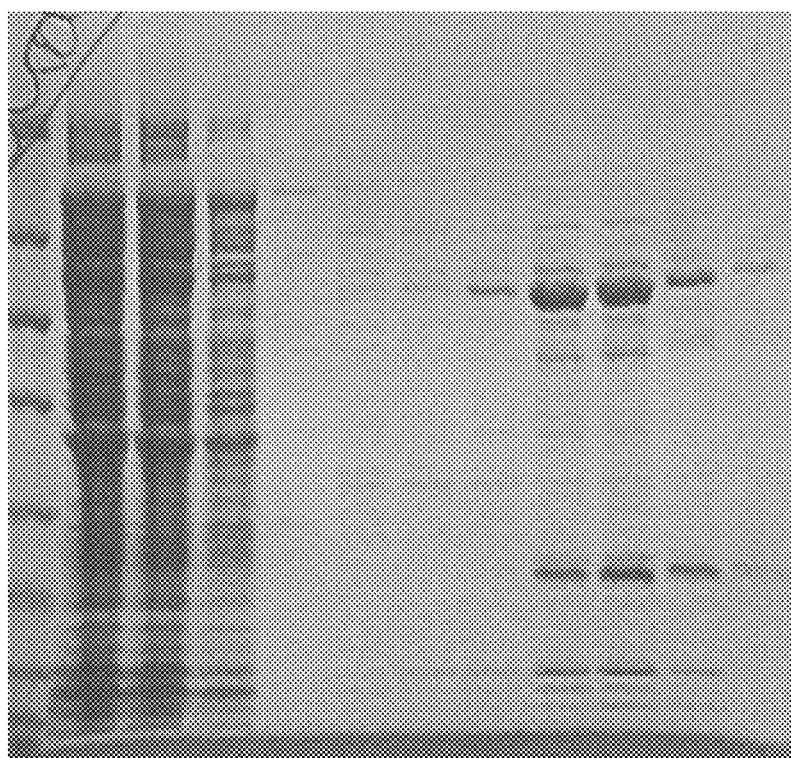

Figure 15

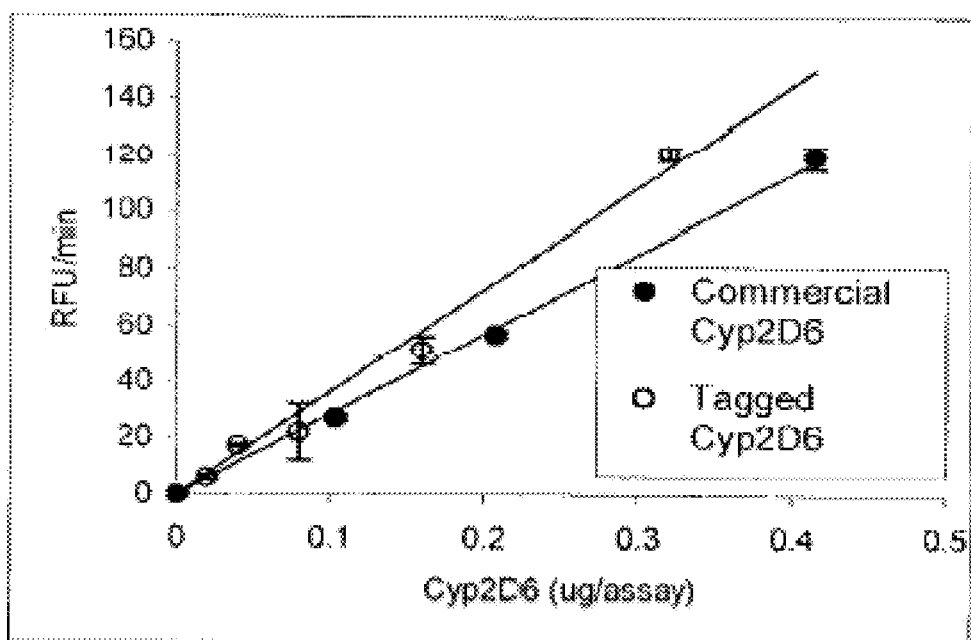

Figure 16

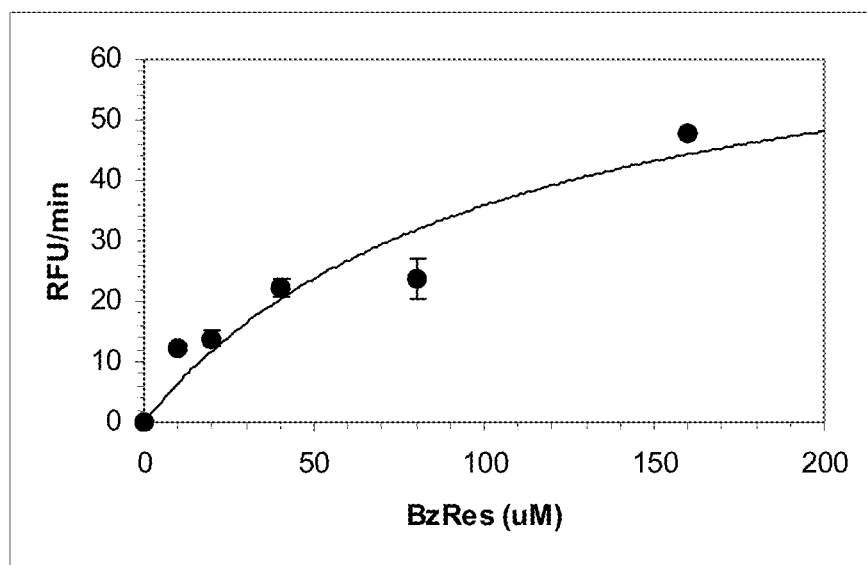

Figure 17

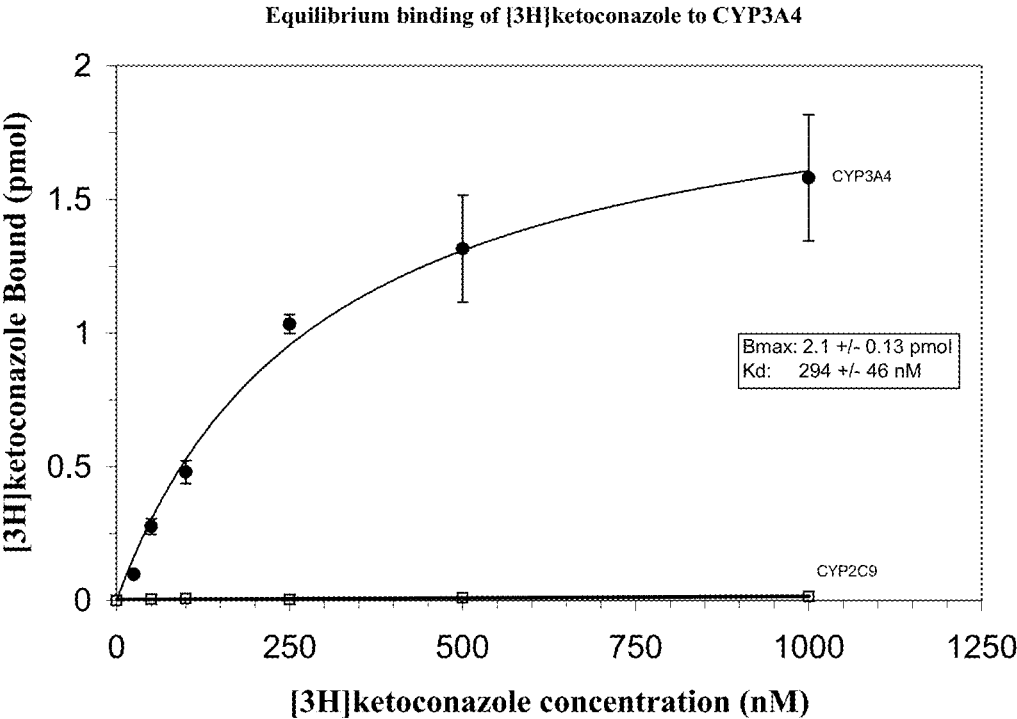

Figure 18



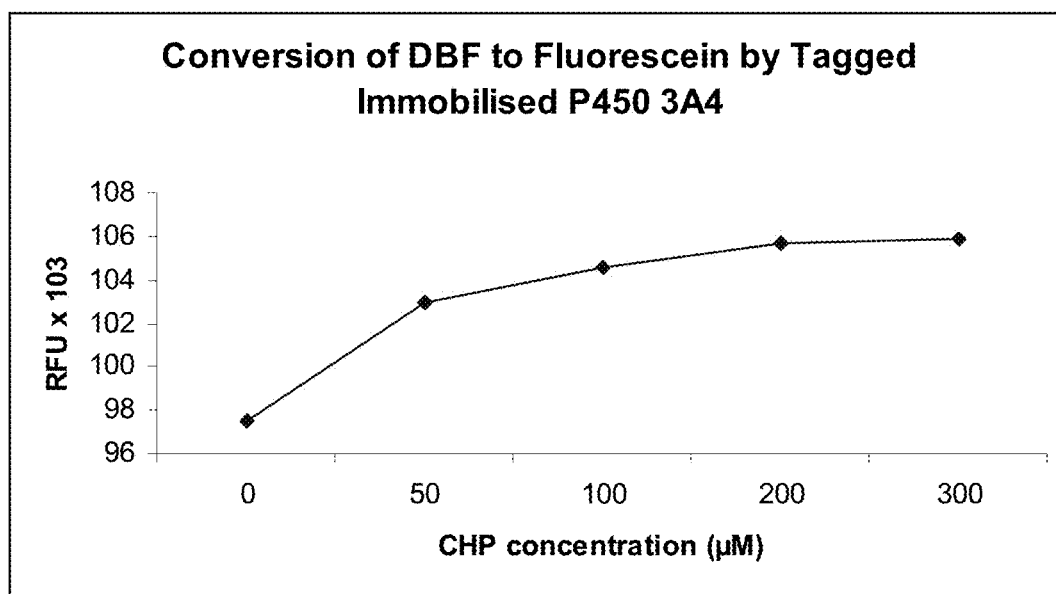

Figure 19

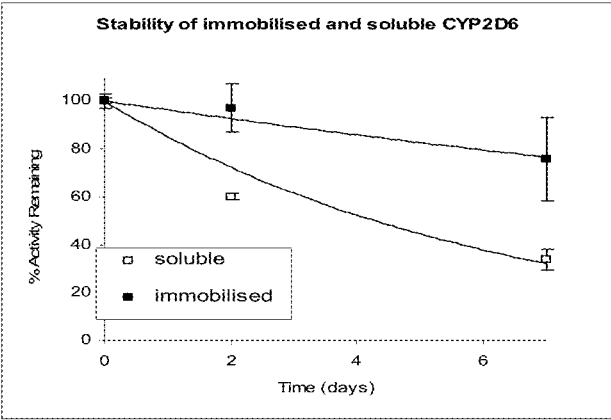

Figure 20

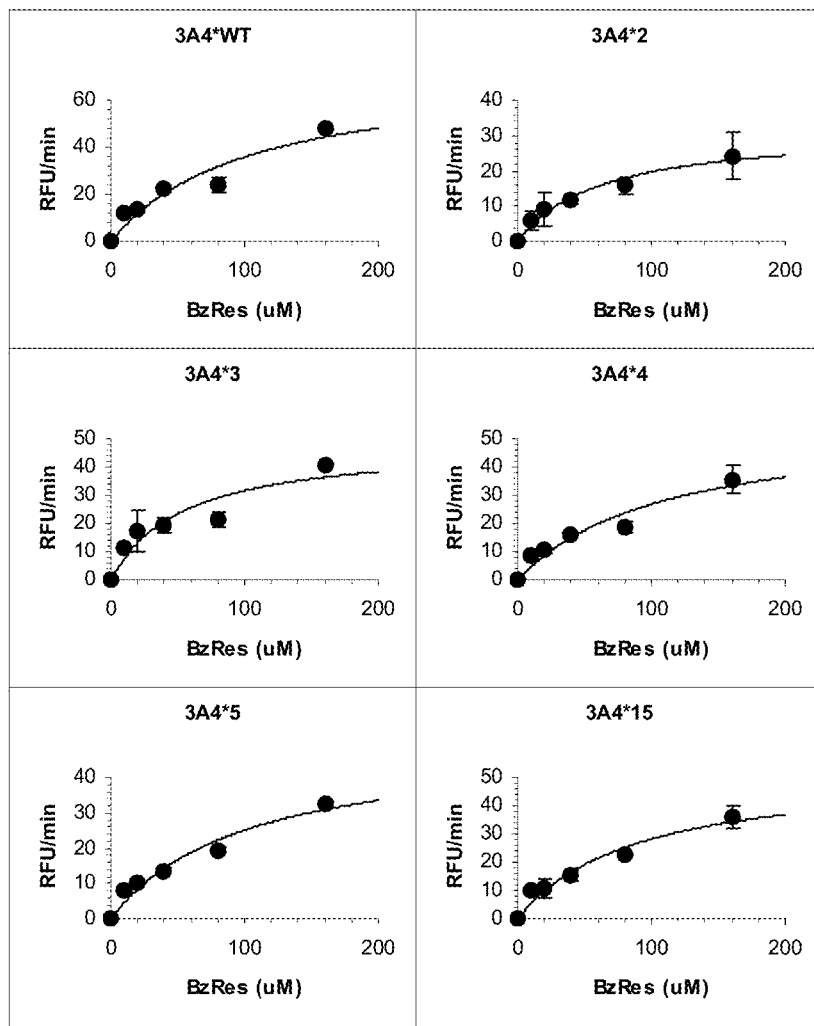

Figure 21

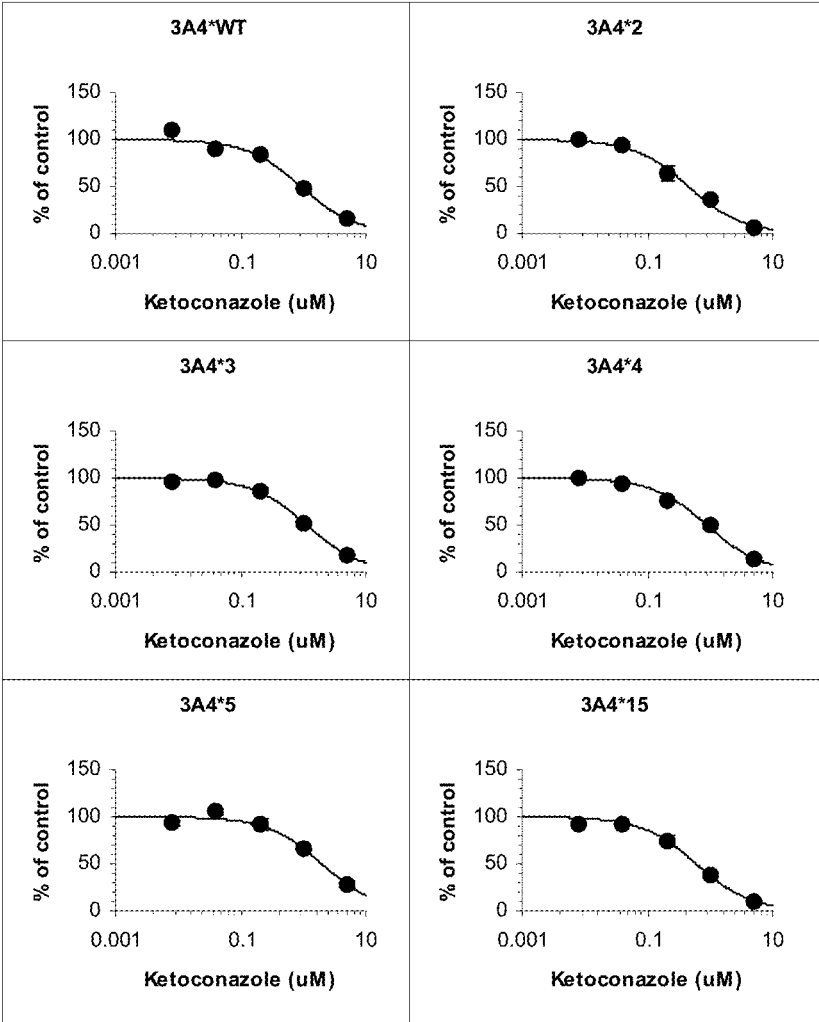

Figure 22

## ARRAYS

### REFERENCE TO RELATED APPLICATIONS

**[0001]** This application claims the benefit of U.S. provisional patent application No. 60/335,806, filed Dec. 5, 2001, and of U.S. provisional patent application No. 60/410,815, filed Sep. 16, 2002, the complete disclosures of each of which are herein incorporated by reference.

### BACKGROUND OF THE INVENTION

**[0002]** Single nucleotide polymorphisms (SNPs) are single base differences between the DNA of organisms. They underlie much of the genetic component of phenotypic variation between individuals with the exception of identical siblings and clones. Since this variation includes characteristics such as predisposition to disease, age of onset, severity of disease and response to treatment, the identification and cataloguing of SNPs will lead to 'genetic medicine' [Chakravarti, A. *Nature* 409 822-823 (2001)]. Disciplines such as pharmacogenomics are aiming to establish correlations between SNPs and response to drug treatment in order to tailor therapeutic programmes to the individual person. More broadly, the role of particular SNPs in conditions such as sickle cell anaemia and Alzheimer's disease, and issues such as HIV resistance and transplant rejection, are well appreciated. However, correlations between SNPs and their phenotypes are usually derived from statistical analyses of population data and little attempt is made to elucidate the molecular mechanism of the observed phenotypic variation. Until the advent of high-throughput sequencing projects aimed at determining the complete sequence of the human genome [The International Human Genome Mapping Consortium *Nature* 409 860-921 (2001); Venter, J. C. *Science* 291 1304-1351 (2001)], only a few thousand SNPs had been identified. More recently 1.42 million SNPs were catalogued by a consortium of researchers in a paper accompanying the human sequence [The International SNP Map Working Group *Nature* 409 928-933 (2001)] of which 60,000 were present within genes ('coding' SNPs). Coding SNPs can be further classified according to whether or not they alter the amino acid sequence of the protein and where changes do occur, protein function may be affected resulting in phenotypic variation. Thus there is an unmet need for apparatus and methodology capable of rapidly determining the phenotypes of this large volume of variant sequences.

### SUMMARY OF THE INVENTION

**[0003]** The Inventors herein describe protein arrays and their use to assay, in a parallel fashion, the protein products of highly homologous or related DNA coding sequences.

**[0004]** By highly homologous or related it is meant those DNA coding sequences which share a common sequence and which differ only by one or more naturally occurring mutations such as single nucleotide polymorphisms, deletions or insertions, or those sequences which are considered to be haplotypes (a haplotype being a combination of variations or mutations on a chromosome, usually within the context of a particular gene). Such highly homologous or related DNA coding sequences are generally naturally occurring variants of the same gene.

**[0005]** Arrays according to the invention have multiple (for example, two or more), individual proteins deposited in a spatially defined pattern on a surface in a form whereby the

properties, (for example, the activity or function of the proteins) can be investigated or assayed in parallel by interrogation of the array.

**[0006]** Protein arrays according to the invention and their use to assay the phenotypic changes in protein function resulting from mutations (for example, coding SNPs—i.e. those SNP mutations that still give rise to an expressed protein) differ completely from, and have advantages over, existing DNA based technologies for SNP and other mutational analyses [reviewed in Shi, M. M *Clin Chem* 47 164-72 (2001)]. These latter technologies include high-throughput sequencing and electrophoretic methods for identifying new SNPs, or diagnostic technologies such as high density oligonucleotide arrays [e.g. Lindblad-Toh, K. *Nat Genet* 24 381-6 (2000)] or high-throughput, short-read sequencing techniques which permit profiling of an individual's gene of interest against known SNPs [e.g. Buetow, K. H. *Proc Natl Acad Sci USA* 98 581-4 (2001)]. Importantly, and in contrast to the invention described herein, the phenotypic effects of a polymorphism remain unknown when only analysed at the DNA level.

**[0007]** Indeed, the effects of coding SNPs on the proteins they encode are, with relatively few exceptions, uncharacterised. Examples of proteins with many catalogued SNPs but little functional data on the effect of these SNPs include p53, p10 (both cancer related) and the cytochrome P450s (drug metabolism). There are currently few if any methods capable of investigating the functionalities of SNP-encoded proteins with sufficiently high throughput required to handle the large volume of SNP data being generated. Bioinformatics or computer modelling is possible, especially if a crystal structure is available, but the hypotheses generated still need to be verified experimentally (i.e. through biochemical assay). Frequently though, the role of the mutation remains unclear after bioinformatic or computer-based analysis. Therefore, protein arrays as provided by the invention offer the most powerful route to functional analysis of SNPs.

**[0008]** It would be possible to individually assay proteins derived from related DNA molecules, for example differing by one or more single nucleotide polymorphisms, in a test tube format, however the serial nature of this work and the large sample volumes involved make this approach cumbersome and unattractive. By arraying out the related proteins in a microtiter plate or on a microscope slide, many different proteins (hundreds or thousands) can be assayed simultaneously using only small sample volumes (few microlitres only in the case of microarrays) thus making functional analysis of, for example, SNPs economically feasible. All proteins can be assayed together in the same experiment which reduces sources of error due to differential handling of materials. Additionally, tethering the proteins directly to a solid support facilitates binding assays which require unbound ligands to be washed away prior to measuring bound concentrations, a feature not available in solution based or single phase liquid assays.

**[0009]** Specific advantages over apparatus and methods currently known in the art provided by the arrays of the present invention are:

**[0010]** massively parallel analysis of closely related proteins, for example those derived from coding SNPs, for encoded function

**[0011]** sensitivity of analysis at least comparable to existing methods, if not better

- [0012] enables quantitative, comparative functional analysis in a manner not previously possible
- [0013] compatible with protein: protein, protein: nucleic acid, protein: ligand, or protein: small molecule interactions and post-translational modifications in situ “on-chip”
- [0014] parallel protein arrays according to the invention are spotting density independent
- [0015] microarray format enables analysis to be carried out using small volumes of potentially expensive ligands
- [0016] information provided by parallel protein arrays according to the invention will be extremely valuable for drug discovery, pharmacogenomics and diagnostics fields
- [0017] other useful parallel protein arrays may include proteins derived from non-natural (synthetic) mutations of a DNA sequence of interest. Such arrays can be used to investigate interactions between the variant protein thus produced and other proteins, nucleic acid molecules and other molecules, for example ligands or candidate/test small molecules. Suitable methods of carrying out such mutagenesis are described in Current Protocols in Molecular Biology, Volume 1, Chapter 8, Edited by Ausubel, F M, Brent, R, Kingston, R E, Moore, D D, Siedman, J G, Smith, J A, and Struhl, K.
- [0018] Thus in one aspect, the invention provides a protein array comprising a surface upon which are deposited at spatially defined locations at least two protein moieties characterised in that said protein moieties are those of naturally occurring variants of a DNA sequence of interest.
- [0019] A protein array as defined herein is a spatially defined arrangement of protein moieties in a pattern on a surface. Preferably the protein moieties are attached to the surface either directly or indirectly. The attachment can be non-specific (e.g. by physical absorption onto the surface or by formation of a non-specific covalent interaction). In a preferred embodiment the protein moieties are attached to the surface through a common marker moiety appended to each protein moiety. In another preferred embodiment, the protein moieties can be incorporated into a vesicle or liposome which is tethered to the surface.
- [0020] A surface as defined herein is a flat or contoured area that may or may not be coated/derivatised by chemical treatment. For example, the area can be:
- [0021] a glass slide,
- [0022] one or more beads, for example a magnetised, derivatised and/or labelled bead as known in the art,
- [0023] a polypropylene or polystyrene slide,
- [0024] a polypropylene or polystyrene multi-well plate,
- [0025] a gold, silica or metal object,
- [0026] a membrane made of nitrocellulose, PVDF, nylon or phosphocellulose
- [0027] Where a bead is used, individual proteins, pairs of proteins or pools of variant proteins (e.g., for “shotgun screening”- to initially identify groups of proteins in which a protein of interest may exist; such groups are then separated and further investigated (analogous to pooling methods known in the art of combinatorial chemistry)) may be attached to an individual bead to provide the spatial definition or separation of the array. The beads may then be assayed separately, but in parallel, in a compartmentalised way, for example in the wells of a microtitre plate or in separate test tubes.
- [0028] Thus a protein array comprising a surface according to the invention may subsist as series of separate solid phase surfaces, such as beads carrying different proteins, the array being formed by the spatially defined pattern or arrangement of the separate surfaces in the experiment.
- [0029] Preferably the surface coating is capable of resisting non-specific protein absorption. The surface coating can be porous or non-porous in nature. In addition, in a preferred embodiment the surface coating provides a specific interaction with the marker moiety on each protein moiety either directly or indirectly (e.g. through a protein or peptide or nucleic acid bound to the surface). An embodiment of the invention described in the examples below uses SAM2™ membrane (Promega, Madison, Wis., USA) as the capture surface, although a variety of other surfaces can be used, as well as surfaces in microarray or microwell formats as known in the art.
- [0030] A protein moiety is a protein or a polypeptide encoded by a DNA sequence which is generally a gene or a naturally occurring variant of the gene. The protein moiety may take the form of the encoded protein, or may comprise additional amino acids (not originally encoded by the DNA sequence from which it is derived) to facilitate attachment to the array or analysis in an assay. In the case of the protein having only the amino acid sequence encoded by the naturally occurring gene, without additional sequence, such proteins may be attached to the array by way of a common feature between the variants. For example, a set of variant proteins may be attached to the array via a binding protein or an antibody which is capable of binding an invariant or common part of the individual proteins in the set. Preferably, protein moieties according to the invention are proteins tagged (via the combination of the protein encoding DNA sequence with a tag encoding DNA sequence) at either the N- or C-terminus with a marker moiety to facilitate attachment to the array.
- [0031] Each position in the pattern of an array can contain, for example, either:
- [0032] a sample of a single protein type (in the form of a monomer, dimer, trimer, tetramer or higher multimer) or
- [0033] a sample of a single protein type bound to an interacting molecule (for example, nucleic acid molecule, antibody, other protein or small molecule. The interacting molecule may itself interact with further molecules. For example, one subunit of an heteromeric protein may be attached to the array and a second subunit or complex of subunits may be tethered to the array via interaction with the attached protein subunit. In turn the second subunit or complex of subunits may then interact with a further molecule, e.g. a candidate drug or an antibody) or
- [0034] a sample of a single protein type bound to a synthetic molecule (e.g. peptide, chemical compound) or
- [0035] a sample of two different variant proteins or “haplotype proteins”, for example each possessing a different complement of mutations or polymorphisms, e.g. “protein 1” is derived from a DNA sequence carrying SNP “A” and a 3 base pair deletion “X” whilst “protein 2” is derived from a DNA sequence carrying SNP “A”, SNP “B” and a 3 base pair insertion “Y”.

Such an arrangement is capable of mimicking the heterozygous presence of two different protein variants in an individual.

**[0036]** Preferably the protein moiety at each position is substantially pure but in certain circumstances mixtures of between 2 and 100 different protein moieties can be present at each position in the pattern of an array of which at least one is tagged. Thus the proteins derived from the expression of more than one variant DNA sequence may be attached a single position for example, for the purposes of initial bulk screening of a set of variants to determine those sets containing variants of interest.

**[0037]** An embodiment of the invention described in the examples below uses a biotin tag to purify the proteins on the surface, however, the functionality of the array is independent of tag used.

**[0038]** “Naturally occurring variants of a DNA sequence of interest” are defined herein as being protein-encoding DNA sequences which share a common sequence and which differ only by one or more naturally occurring (i.e. present in a population and not introduced artificially) single nucleotide polymorphisms, deletions or insertions or those sequences which are considered to be haplotypes (a haplotype being a combination of variant features on a chromosome, usually within the context of a particular gene). Generally such DNA sequences are derived from the same gene in that they map to a common chromosomal locus and encode similar proteins, which may possess different phenotypes. In other words, such variants are generally naturally occurring versions of the same gene comprising one or more mutations, or their synthetic equivalents, which whilst having different codons, encode the same “wild-type” or variant proteins as those known to occur in a population.

**[0039]** Usefully, DNA molecules having all known mutations in a population are used to produce a set of protein moieties which are attached to the arrays of the invention. Optionally, the array may comprise a subset of variant proteins derived from DNA molecules possessing a subset of mutations, for example all known germ-line, or inheritable mutations or a subset of clinically relevant or clinically important mutations. Related DNA molecules as defined herein are related by more than just a common tag sequence introduced for the purposes of marking the resulting expressed protein. It is the sequence additional to such tags which is relevant to the relatedness of the DNA molecules. The related sequences are generally the natural coding sequence of a gene and variant forms caused by mutation. In practice the arrays of the invention carry protein moieties which are derived from DNA molecules which differ, i.e. are mutated at 1 to 10, 1 to 7, 1 to 5, 1 to 4, 1 to 3, 1 to 2 or 1 discrete locations in the sequence of one DNA molecule relative to another, or more often relative to the wild-type coding sequence (or most common variant in a population). The difference or mutation at each discrete sequence location (for example a discrete location such as “base-pair 342” (the location can be a single base) or “base-pair 502 to base-pair 525” (the location can be a region of bases)) may be a point mutation such as a base change, for example the substitution of “A” for “G”. This may lead to a “mis-sense” mutation, where one amino acid in the wild type sequence is replaced by different amino acid. A “single nucleotide polymorphism” is a mutation of a single nucleotide. Alternatively the mutation may be a deletion or insertion of 1 to 200, 1 to 100, 1 to 50, 1 to 20 or 1 to 10 bases. To give an

example, insertional mutations are found in “triplet repeat” disorders such as Huntington’s Disease—protein variants corresponding to such insertional mutations can be derived from various mutant forms of the gene and attached to the array to permit investigation of their phenotypes.

**[0040]** Thus, it is envisaged that proteins derived from related DNA molecules can be quite different in structure. For example a related DNA molecule which has undergone a mutation which truncates it, introduces a frame-shift or introduces a stop codon part-way through the wild-type coding sequence may produce a smaller or shorter protein product. Likewise mutation may cause the variant protein to have additional structure, for example a repeated domain or a number of additional amino acids either at the termini of the protein or within the sequence of the protein. Such proteins, being derived from related DNA sequences, are included within the scope of the invention.

**[0041]** As stated above, also included within the scope of the invention are arrays carrying protein moieties encoded by synthetic equivalents of a wild type gene (or a naturally occurring variant thereof) of a DNA sequence of interest.

**[0042]** Also included within the scope of the invention are arrays carrying protein moieties derived from related DNA molecules which, having variant i.e. mutated sequences, give rise to products which undergo differential pre-translational processing (e.g., alternatively spliced transcripts) or differential post-translational processing (e.g. glycosylation occurs at a particular amino acid in one expressed protein, but does not occur in another expressed protein due a codon change in the underlying DNA sequence causing the glycosylated amino acid to be absent).

**[0043]** Generally, related DNA molecules according to the invention are derived from genes which map to the same chromosomal locus, i.e. the related DNA molecules are different versions of the same protein coding sequence derived from a single copy of a gene, which differ as a result of natural mutation.

**[0044]** The wild-type (or the protein encoded by the most common variant DNA sequence in a population) of the protein is preferably included as one of the protein moieties on the array to act as a reference by which the relative activities of the proteins derived from related DNA molecules can be compared. The output of the assay indicates whether the related DNA molecule comprising a mutated gene encodes:

**[0045]** (1) a protein with comparable function to the wild-type protein

**[0046]** (2) a protein with lower or higher levels of function than the wild-type

**[0047]** (3) a protein with no detectable function

**[0048]** (4) a protein with altered post-translational modification patterns

**[0049]** (5) a protein with an activity that can be modified by addition of an extra component (e.g. peptide, antibody or small molecule drug candidate).

**[0050]** (6) a protein with an activity that can be modified by post-translational modification for example *in situ* on the chip, for example phosphorylation.

**[0051]** (7) a protein with an altered function under different environmental conditions in the assay, for example ionic strength, temperature or pH.

**[0052]** The protein moieties of the arrays of the present invention can comprise proteins associated with a disease state, drug metabolism, or may be uncharacterised. In one

preferred embodiment the protein moieties encode wild type p53 and allelic variants thereof. In another preferred embodiment the arrays comprises protein moieties which encode a drug metabolising enzyme, preferably wild type p450 and allelic variants thereof.

**[0053]** The number of protein variants attached to the arrays of the invention will be determined by the number of variant coding sequences that occur naturally or that are of sufficient experimental, commercial or clinical interest to generate artificially. An array carrying a wild type protein and a single variant would be of use to the investigator. However in practice and in order to take advantage of the suitability of such arrays for high throughput assays, it is envisaged that 1 to 10000, 1 to 1000, 1 to 500, 1 to 400, 1 to 300, 1 to 200, 1 to 100, 1 to 75, 1 to 50, 1 to 25, 1 to 10 or 1 to 5 related DNA molecules are represented by their encoded proteins on an array. For example, in the case of the gene for p53 (the subject of one of the Examples described herein) there are currently about 50 known germ-line or inheritable mutations and more than 1000 known somatic mutations. An individual may of course inherit two different germ-line mutations. Thus a p53 variant protein array might carry proteins derived from the 50 germ-line mutations each isolated at a different location, proteins from a clinically relevant subset of 800 somatic coding mutations (where a protein can be expressed) each isolated at a different location (or in groups of 10 at each location) and all possible pair-wise combinations of the 50 germ-line mutations each located at a different location. It can therefore be seen that an array of the invention can usefully represent individual DNA molecules containing more than 1000 different naturally occurring mutations and can accordingly carry many more, for example 10000 or more, separate discrete samples or “spots” of the protein variants derived therefrom either located alone or in combination with other variants.

**[0054]** In a second aspect, the invention provides a method of making a protein array comprising the steps of

**[0055]** a) providing DNA coding sequences which are derived from two or more naturally occurring variants of a DNA sequence of interest

**[0056]** b) expressing said coding sequences to provide one or more individual proteins

**[0057]** c) purifying said proteins

**[0058]** d) depositing said proteins at spatially defined locations on a surface to give an array.

**[0059]** Steps c) and d) are preferably combined in a single step. This can be done by means of “surface capture” by which is meant the simultaneous purification and isolation of the protein moiety on the array via the incorporated tag as described in the examples below. Furthermore, step c) may be optional as it is not necessary for the protein preparation to be pure at the location of the isolated tagged protein—the tagged protein need not be separated from the crude lysate of the host production cell if purity is not demanded by the assay in which the array takes part.

**[0060]** The DNA molecules which are expressed to produce the protein moieties of the array can be generated using techniques known in the art (for example see Current Protocols in Molecular Biology, Volume 1, Chapter 8, Edited by Ausubel, F M, Brent, R, Kingston, R E, Moore, D D, Siedman, J G, Smith, J A, and Struhl, K). The ease of in vitro manipulation of cloned DNA enables mutations, for example SNPs, to be generated by standard molecular biological techniques such as PCR mutagenesis using the

wild-type gene as a template. Therefore, only knowledge of the identity of the mutation, for example SNP (often available in electronic databases), and not the actual mutation containing DNA molecule, is required for protein array fabrication. The wild-type gene, encoding the protein of interest, is first cloned into a DNA vector for expression in a suitable host. It will be understood by those skilled in the art that the expression host need not be limited to *E. coli*—yeast, insect or mammalian cells can be used. Use of a eukaryotic host may be desirable where the protein under investigation is known to undergo post-translational modification such as glycosylation. Following confirmation of expression and protein activity, the wild-type gene is mutated to introduce the desired SNPs. The presence of the SNP is confirmed by sequencing following re-cloning.

**[0061]** To make the array, clones can be grown in micro-titer plate format (but not exclusively) allowing parallel processing of samples in a format that is convenient for arraying onto slides or plate formats and which provides a high-throughput format. Protein expression is induced and clones are subsequently processed for arraying. This can involve purification of the proteins by affinity chromatography, or preparation of lysates ready for arraying onto a surface which is selective for the recombinant protein (“surface capture”). Thus, the DNA molecules may be expressed as fusion proteins to give protein moieties tagged at either the N- or C-terminus with a marker moiety. As described herein, such tags may be used to purify or attach the proteins to the surface or the array. Conveniently and preferably, the protein moieties are simultaneously purified from the expression host lysate and attached to the array by means of the marker moiety. The resulting array of proteins can then be used to assay the functions of all proteins in a parallel, and therefore high-throughput manner.

**[0062]** In a third aspect, the invention provides a method of simultaneously determining the relative properties of members of a set of protein moieties derived from related DNA molecules, comprising the steps of: providing an array as herein described, bringing said array into contact with a test substance, and observing the interaction of the test substance with each set member on the array.

**[0063]** In one embodiment, the invention provides a method of screening a set of protein moieties derived from related DNA molecules for compounds (for example, a small organic molecule) which restore or disrupt function of a protein, which may reveal compounds with therapeutic advantages or disadvantages for a subset of the population carrying a particular SNP or other mutation. In other embodiments the test substance may be:

**[0064]** a protein for determining relative protein:protein interactions within a set of protein moieties derived from related DNA molecules

**[0065]** a nucleic acid molecule for determining relative protein:DNA or protein:RNA interactions

**[0066]** a ligand for determining relative protein:ligand interactions

**[0067]** Results obtained from the interrogation of arrays of the invention can be quantitative (e.g. measuring binding or catalytic constants  $K_D$  &  $K_M$ ), semi-quantitative (e.g. normalising amount bound against protein quantity) or qualitative (e.g. functional vs. non-functional). By quantifying the signals for replicate arrays where the ligand is added at several (for example, two or more) concentrations, both the binding affinities and the active concentrations of protein in



the spot can be determined. This allows comparison of SNPs with each other and the wild-type. This level of information has not been obtained previously from arrays. Exactly the same methodology could be used to measure binding of drugs to arrayed proteins.

**[0068]** For example, quantitative results,  $K_D$  and  $B_{max}$ , which describe the affinity of the interaction between ligand and protein and the number of binding sites for that ligand respectively, can be derived from protein array data. Briefly, either quantified or relative amounts of ligand bound to each individual protein spot can be measured at different concentrations of ligand in the assay solution. Assuming a linear relationship between the amount of protein and bound ligand, the (relative) amount of ligand bound to each spot over a range of ligand concentrations used in the assay can be fitted to equation 1, rearrangements or derivations.

$$\text{Bound ligand} = B_{max} / ((K_D/[L]) + 1) \quad (\text{Equation 1})$$

**[0069]**  $[L]$  = concentration of ligand used in the assay

**[0070]** Preferred features of each aspect of the invention are as defined for each other aspect, mutatis mutandis.

**[0071]** Further features and details of the invention will be apparent from the following description of specific embodiments of a protein array, a p53 protein SNP array and a p450 array, and its use in accordance with the invention which is given by way of example with reference to the accompanying drawings, in which:

#### BRIEF DESCRIPTION OF THE DRAWINGS

**[0072]** FIG. 1 shows p53 mutant panel expression. *E. coli* cells containing plasmids encoding human wild type p53 or the indicated mutants were induced for 4 h at 30 C. Cells were lysed by the addition of lysozyme and Triton X100 and cleared lysates were analysed by Western blot. A band corresponding to full length his-tagged, biotinylated p53 runs at around 70 kDa.

**[0073]** FIG. 2 shows a gel shift assay to demonstrate DNA binding function of *E. coli* expressed p53. 1 ul of cleared *E. coli* lysate containing wild type p53 (wt) or the indicated mutant was combined with 250 nM DIG-labelled DNA and 0.05 mg/ml polydI/dC competitor DNA. The -ve control contained only DNA. Bound and free DNA was separated through a 6% gel (NOVEX), transferred to positively charged membrane (Roche) and DIG-labelled DNA detected using an anti-DIG HRP conjugated antibody (Roche). The DNA:p53 complex is indicated by an arrow.

**[0074]** FIG. 3 shows microarray data for the p53 DNA binding assay. Lysates were arrayed in a 4x4 pattern onto streptavidin capture membrane as detailed in A) and probed with B) Cy3-labelled anti-histidine antibody or C) Cy3-labelled GADD45 DNA, prior to scanning in an Affymetrix 428 array scanner.

**[0075]** FIG. 4 shows CKII phosphorylation of p53. 2 ul of *E. coli* lysate containing p53 wild type (wt) or the indicated mutant protein were incubated with or without casein kinase II in a buffer containing ATP for 30 min at 30 C. Reactions were Western blotted and phosphorylation at serine 392 detected using a phosphorylation specific antibody.

**[0076]** FIG. 5 shows microarray data for the CKII phosphorylation assay. The p53 array was incubated with CKII and ATP for 1 h at 30 C and analysed for phosphorylation at serine 392. Phosphorylation was detected for all proteins on

the array except for the truncation mutants Q136X, R196X, R209X, R213X, R306X and for the amino acid mutants L344P and S392A.

**[0077]** FIG. 6 shows a solution phase MDM2 interaction assay. 10 ul of p53 containing lysate was incubated with 10 ul of MDM2 containing lysate and 20 ul anti-FLAG agarose in a total volume of 500 ul. After incubation for 1 h at room temperature the anti-FLAG agarose was collected by centrifugation, washed extensively and bound proteins analysed by Western blotting. P53 proteins were detected by Strep/HRP conjugate.

**[0078]** FIG. 7 shows microarray data for MDM2 interaction. The p53 array was incubated with purified Cy3-labelled MDM2 protein for 1 h at room temperature and bound MDM2 protein detected using a DNA array scanner (Affymetrix). MDM2 protein bound to all members of the array apart from the W23A and W23G mutants.

**[0079]** FIG. 8a shows replicate p53 microarrays incubated in the presence of  $^{32}\text{P}$  labelled duplex DNA, corresponding to the sequence of the GADD45 promoter element, at varying concentrations and imaged using a phosphorimager so individual spots could be quantified.

**[0080]** FIG. 8B shows DNA binding to wild-type p53 (high affinity), R273H (low affinity) and L344P (non-binder) predicting a wild-type affinity of 7 nM.

**[0081]** FIG. 9A shows a plasmid map of pBJW102.2 for expression of C-terminal BCCP hexa-histidine constructs.

**[0082]** FIG. 9B shows the DNA sequence of pBJW102.2 (SEQ ID NO:52).

**[0083]** FIG. 9C shows the cloning site of pBJW102.2 from start codon (SEQ ID NO:53). Human P450s, NADPH-cytochrome P450 reductase, and cytochrome b5 ORFs, and truncations thereof, were ligated to a DraIII/SmaI digested vector of pBJW102.2.

**[0084]** FIG. 10A shows a vector map of pJW45.

**[0085]** FIG. 10B shows the sequence of the vector pJW45 (SEQ ID NO:54).

**[0086]** FIG. 11A shows the DNA sequence of Human P450 3A4 open reading frame (SEQ ID NO:55).

**[0087]** FIG. 11B shows the amino acid sequence of full length human P450 frame 3A4 (SEQ ID NO:56).

**[0088]** FIG. 12A shows the DNA sequence of human P450 2C9 open reading frame (SEQ ID NO:57).

**[0089]** FIG. 12B shows the amino acid sequence of full length human P450 2C9 (SEQ ID NO:58).

**[0090]** FIG. 13A shows the DNA sequence of human P450 2D6 open reading frame (SEQ ID NO:59).

**[0091]** FIG. 13B shows the amino acid sequence of full length human P450 2D6 (SEQ ID NO:60).

**[0092]** FIG. 14 shows a western blot and coomassie-stained gel of purification of cytochrome P450 3A4 from *E. coli*. Samples from the purification of cytochrome P450 3A4 were run on SDS-PAGE, stained for protein using coomassie or Western blotted onto nitrocellulose membrane, probed with streptavidin-HRP conjugate and visualised using DAB stain:

Lanes 1: Whole cells

Lanes 2: Lysate

**[0093]** Lanes 3: Lysed *E. coli* cells

Lanes 4: Supernatant from *E. coli* cell wash

Lanes 5: Pellet from *E. coli* cell wash

Lanes 6: Supernatant after membrane solubilisation

Lanes 7: pellet after membrane solubilisation

Lanes 8: molecular weight markers: 175, 83, 62, 48, 32, 25, 16.5, 6.5 Kda.

**[0094]** FIG. 15 shows the Coomassie stained gel of Ni-NTA column purification of cytochrome P450 3A4. Samples from all stages of column purification were run on SDS-PAGE:

Lane 1: Markers 175, 83, 62, 48, 32, 25, 16.5, 6.5 KDa

**[0095]** Lane 2: Supernatant from membrane solubilisation

Lane 3: Column Flow-Through

**[0096]** Lane 4: Wash in buffer C

Lane 5: Wash in buffer D

Lanes 6&7: Washes in buffer D+50 mM Imidazole

Lanes 8-12: Elution in buffer D+200 mM Imidazole.

**[0097]** FIG. 16 shows the assay of activity for cytochrome P450 2D6 in a reconstitution assay using the substrate AMMC. Recombinant, tagged CYP2D6 was compared with a commercially available CYP2D6 in terms of ability to turnover AMMC after reconstitution in liposomes with NADPH-cytochrome P450 reductase.

**[0098]** FIG. 17 shows the rates of resorufin formation from BzRes by cumene hydrogen peroxide activated cytochrome P450 3A4. Cytochrome P450 3A4 was assayed in solution with cumene hydrogen peroxide activation in the presence of increasing concentrations of BzRes up to 160 J.M.

**[0099]** FIG. 18 shows the equilibrium binding of [<sup>3</sup>H] ketoconazole to immobilised CYP3A4 and CYP2C9. In the case of CYP3A4 the data points are the means±standard deviation, of 4 experiments. Non-specific binding was determined in the presence of 100 μM ketoconazole (data not shown).

**[0100]** FIG. 19 shows the chemical activation of tagged, immobilised P450 involving conversion of DBF to fluorescein by CHP activated P450 3A4 immobilised on a streptavidin surface.

**[0101]** FIG. 20 shows the stability of agarose encapsulated microsomes. Microsomes containing cytochrome P450 2D6 plus NADPH-cytochrome P450 reductase and cytochrome b5 were diluted in agarose and allowed to set in 96 well plates. AMMC turnover was measured immediately and after two and seven days at 4° C.

**[0102]** FIG. 21 shows the turnover of BzRes by cytochrome P450 3A4 isoforms. Cytochrome P450 3A4 isoforms WT, \*1, \*2, \*3, \*4, \*5 & \*15, (approximately 1 μg) were incubated in the presence of BzRes (0-160 μM) and cumene hydrogen peroxide (200 μM) at room temperature in 200 mM KP04 buffer pH 7.4. Formation of resorufin was measured over time and rates were calculated from progress curves. Curves describing conventional Michaelis-Menton kinetics were fitted to the data.

**[0103]** FIG. 22 shows the inhibition of cytochrome P450 3A4 isoforms by ketoconazole. Cytochrome P450 3A4 isoforms WT, \*1, \*2, \*3, \*4, \*5 & \*15, (approximately 1 μg) were incubated in the presence of BzRes (50 μM), Cumene hydrogen peroxide (200 μM) and ketoconazole (0, 0.008, 0.04, 0.2, 1, 5 μM) at room temperature in 200 mM KP04 buffer pH 7.4. Formation of resorufin was measured over time and rates were calculated from progress curves. IC<sub>50</sub> inhibition curves were fitted to the data.

## EXAMPLES

### Example I: Use of a Protein Array for Functional Analysis of Proteins Encoded by SNP-Containing Genes—the p53 Protein SNP Array

**[0104]** Mutations in the tumour suppressor protein p53 have been associated with around 50% of cancers, and more than a thousand SNPs of this gene have been observed. Mutations of the p53 gene in tumour cells (somatic mutation), or in the genome of families with a predisposition to cancer (germline mutation), provide an association between a condition and genotype, but no molecular mechanism. To demonstrate the utility of protein arrays for functional characterisation of coding SNPs, the Inventors have arrayed wild type human p53 together with 46 germline mutations (SNPs). The biochemical activity of these proteins can then be compared rapidly and in parallel using small sample volumes of reagent or ligand. The arrayed proteins are shown to be functional for DNA binding, phosphorylated post-translationally “on-chip” by a known p53 kinase, and can interact with a known p53-interacting protein, MDM2. For many of these SNPs, this is the first functional characterisation of the effect of the mutation on p53 function, and illustrates the usefulness of protein microarrays in analysing biochemical activities in a massively parallel fashion.

#### Materials and Methods for Construction of p53 SNP Array.

**[0105]** Wild type p53 cDNA was amplified by PCR from a HeLa cell cDNA library using primers P53F (5' atg gag gag ccg cag tea gat cct ag 3'; SEQ ID NO: 1) and P53R (5' gat cgc gcc cgc tea gtc agg ccc ttc tg 3'; SEQ ID NO:2) and ligated into an *E. coli* expression vector downstream of sequence coding for a poly Histidine-tag and the BCCP domain from the *E. coli* AaeB gene. The ligation mix was transformed into chemically competent XLIBLue cells (Stratagene) according to the manufacturer's instructions. The p53 cDNA sequence was checked by sequencing and found to correspond to wild type p53 protein sequence as contained in the SWISS-PROT entry for p53 [Accession No. P04637].

#### Construction of p53 Mutant Panel

**[0106]** Mutants of p53 were made by using the plasmid containing the wild type p53 sequence as template in an inverse PCR reaction. Primers were designed such that the forward primer was 5' phosphorylated and started with the single nucleotide polymorphism (SNP) at the 5' end, followed by 20-24 nucleotides of p53 sequence. The reverse primer was designed to be complementary to the 20-24 nucleotides before the SNP. PCR was performed using Pwo polymerase which generated blunt ended products corresponding to the entire p53-containing vector. PCR products were gel purified, ligated to form circular plasmids and parental template DNA was digested with restriction endonuclease DpnI (New England Biolabs) to increase cloning efficiency. Ligated products were transformed into XLIBLue cells, and mutant p53 genes were verified by sequencing for the presence of the desired mutation and the absence of any secondary mutation introduced by PCR.

#### Expression of p53 in *E. coli*

**[0107]** Colonies of XLIBLue cells containing p53 plasmids were inoculated into 2 ml of LB medium containing ampicillin (70 micrograms/ml) in 48 well blocks (QIAGEN) and

grown overnight at 37° C. in a shaking incubator. 40 µl of overnight culture was used to inoculate another 2 ml of LB/ampicillin in 48 well blocks and grown at 37° C. until an optical density (600 nm) of ~0.4 was reached. IPTG was then added to 50 µM and induction continued at 30° C. for 4 hours. Cells were then harvested by centrifugation and cell pellets stored at -80° C. For preparation of protein, cell pellets were thawed at room temperature and 40 µl of p53 buffer (25 mM HEPES pH 7.6, 50 mM KCl, 10% glycerol, 1 mM DTT, 1 mg/ml bovine serum albumin, 0.1% Triton X100) and 10 µl of 4 mg/ml lysozyme were added and vortexed to resuspend the cell pellet. Lysis was aided by incubation on a rocker at room temperature for 30 min before cell debris was collected by centrifugation at 13000 rpm for 10 min at 4° C. The cleared supernatant of soluble protein was removed and used immediately or stored at -20° C.

#### Western Blotting

**[0108]** Soluble protein samples were boiled in SDS containing buffer for 5 min prior to loading on 4-20% Tris-Glycine gels (NOVEX) and run at 200 V for 45 min. Protein was transferred onto PVDF membrane (Hybond-P, Amersham) and probed for the presence of various epitopes using standard techniques. For detection of the histidinetag, membranes were blocked in 5% Marvel/PBST and anti-RGSHis antibody (QIAGEN) was used as the primary antibody at 1/1000 dilution. For detection of the biotin tag, membranes were blocked in Superblock/TBS (Pierce) and probed with Streptavidin-HRP conjugate (Amersham) at 1/2000 dilution in Superblock/TBS/0.1% Tween20. The secondary antibody for the RGSHis antibody was anti-mouse IgG (Fe specific) HRP conjugate (Sigma) used at 1/2000 dilution in Marvel/PBST. After extensive washing, bound HRP conjugates were detected using either ECLPlus (Amersham) and Hyperfilm ECL (Amersham) or by DAB staining (Pierce).

#### DNA Gel Shift Assay

**[0109]** DNA binding function of expressed p53 was assayed using a conventional gel shift assay. Oligos DIGGADD45A (5'DIG-gta cag aac atg tct aag cat get ggg gac-3'; SEQ ID NO:3) and GADD45B (gtc ccc age atg ctt aga cat gtt ctg tac 3'; SEQ ID NO:4) were annealed together to give a final concentration of 25 I-M dsDNA. Binding reactions were assembled containing 1 µl of cleared lysate, 0.2 µl of annealed DIG-labelled GADD45 oligos and 1 µl of polydI/dC competitor DNA (Sigma) in 20 µl of p53 buffer. Reactions were incubated at room temperature for 30 min, chilled on ice and 5 µl loaded onto a pre-run 6% polyacrylamide/TBE gel (NOVEX). Gels were run at 100 V at 4 DC for 90 min before being transferred onto positively charged nitrocellulose (Roche). Membranes were blocked in 0.4% Blocking Reagent (Roche) in Buffer 1 (100 mM maleic acid, 150 mM NaCl, pH 7.0) for 30 min and probed for presence of DIG-labelled DNA with anti-DIG Fab fragments conjugated to HRP (Roche). Bound HRP conjugates were detected using ECLPlus and Hyperfilm ECL (Amersham).

#### p53 Phosphorylation Assay

**[0110]** Phosphorylation of p53 was performed using purified casein kinase II (CKII, Sigma). This kinase has previously been shown to phosphorylate wild type p53 at serine 392. Phosphorylation reactions contained 2 µl of p53 lysate,

10 mM MgCl<sub>2</sub>, 100 µM ATP and 0.1 U of CKII in 20 µl of p53 buffer. Reactions were incubated at 30° C. for 30 min, reaction products separated through 4-20% NOVEX gels and transferred onto PVDF membrane. Phosphorylation of p53 was detected using an antibody specific for phosphorylation of p53 at serine 392 (Cell Signalling Technology), used at 1/1000 dilution in Marvel/TBST. Secondary antibody was an anti-rabbit HRP conjugate (Cell Signalling Technology), used at 1/2000 dilution.

#### MDM2 Interaction Assay

**[0111]** The cDNA for the N-terminal portion of MDM2 (amino acids 17-127) was amplified from a cDNA library and cloned downstream of sequences coding for a His-tag and a FLAG-tag in an *E. coli* expression vector. Plasmids were checked by sequencing for correct MDM2 sequence and induction of *E. coli* cultures showed expression of a His and FLAG tagged soluble protein of the expected size. To test for interaction between MDM2 and the p53 mutant panel, binding reactions were assembled containing 10 µl p53 containing lysate, 10 µl MDM2 containing lysate, 20 µl anti-FLAG agarose in 500 µl phosphate buffered saline containing 300 mM NaCl, 0.1% Tween20 and 1% (w/v) bovine serum albumin. Reactions were incubated on a rocker at room temperature for 1 hour and FLAG bound complexes harvested by centrifugation at 5000 rpm for 2 min. After extensive washing in PBST, FLAG bound complexes were denatured in SDS sample buffer and Western blotted. Presence of biotinylated p53 was detected by Streptavidin/HRP conjugate.

#### p53 Microarray Fabrication and Assays

**[0112]** Cleared lysates of the p53 mutant panel were loaded onto a 384 well plate and printed onto SAM2™ membrane (Promega, Madison, Wis., USA) using a custom built robot (K-Biosystems, UK) with a 16 pin microarraying head. Each lysate was spotted 4 times onto each array, and each spot was printed onto 3 times. After printing, arrays were wet in p53 buffer and blocked in 5% Marvel/p53 buffer for 30 min. After washing 3x5 min in p53 buffer, arrays were ready for assay.

**[0113]** For DNA binding assay, 5 µl of annealed Cy3-labelled GADD45 oligo was added to 500 µl p53 buffer. The probe solution was washed over the array at room temperature for 30 min, and washed for 3x5 min in p53 buffer. Arrays were then dried and mounted onto glass slides for scanning in an Affymetrix 428 array scanner. Quantification of Cy3 scanned images was accomplished using ImaGene software.

**[0114]** For the phosphorylation assay, 10 µl CKII was incubated with the arrays in 320 µl p53 buffer and 80 µl Mg/ATP mix at 30° C. for 30 min. Arrays were then washed for 3x5 min in TBST and anti-phosphoserine 392 antibody added at 1/1000 dilution in Marvel/TBST for 1 h. After washing for 3x5 min in TBST, anti-rabbit secondary antibody was added at 1/2000 dilution for 1 h. Bound antibody was detected by ECLPlus and Hyperfilm.

**[0115]** For the MDM2 interaction assay, 1 µl of purified Cy3 labelled MDM2 protein was incubated with the arrays in 500 µl PBS/300 mM NaCl/0.1% Tween20/1% BSA for 1 h at room temperature. After washing for 3x5 min in the

same buffer, arrays were dried, mounted onto glass slides and analysed for Cy3 fluorescence as for the DNA binding assay.

## Results

**[0116]** Expression of p53 in *E. coli* and Construction of Mutant Panel

**[0117]** The full length p53 open reading frame was amplified from a HeLa cell cDNA library by PCR and cloned downstream of the tac promoter in vector pQE80L into which the BCCP domain from the *E. coli* gene ACCB had already been cloned. The resultant p53 would then be His and biotin tagged at its N-terminus, and FIG. 1 shows Western blot analysis of soluble protein from induced *E. coli* cultures. There is a clear signal for His-tagged, biotinylated protein at around 66 kDa, and a band of the same size is detected by the p53 specific antibody pAb1801 (data not shown). The plasmid encoding this protein was fully sequenced and shown to be wild type p53 cDNA sequence. This plasmid was used as the template to construct the mutant panel, and FIG. 1 also shows analysis of the expression of a selection of those mutants, showing full length protein as expected for the single nucleotide polymorphisms, and truncated proteins where the mutation codes for a STOP codon. The mutants were also sequenced to confirm presence of the desired mutation and absence of any secondary mutations.

**[0118]** Although the Inventors have used His and biotin tags in this example of a SNP array, other affinity tags (eg FLAG, myc, VSV) can be used to enable purification of the cloned proteins. Also an expression host other than *E. coli* can be used (eg. yeast, insect cells, mammalian cells) if required.

**[0119]** Also, although this array was focussed on the naturally occurring germline SNPs of p53, other embodiments are not necessarily restricted to naturally occurring SNPs ("synthetic" mutants) or versions of the wild type protein which contain more than one SNP. Other embodiments can contain versions of the protein which are deleted from either or both ends (a nested-set). Such arrays would be useful in mapping protein:ligand interactions and delineating functional domains of unknown proteins.

*E. coli* Expressed p53 is Functional for DNA Binding

**[0120]** To demonstrate functionality of our p53, the Inventors performed electrophoretic mobility shift assays using a DNA oligo previously shown to be bound by p53. FIG. 2 shows an example result from these gel shift assays, showing DNA binding by wild type p53 as well as mutants R72P, P82L and R181C. The first 2 mutants would still be expected to bind DNA as these mutations are outside of the DNA binding domain of p53. Having demonstrated DNA binding using a conventional gel based assay, the Inventors then wanted to show the same function for p53 arrayed on a surface. FIG. 3C shows the result of binding Cy3-labelled DNA to the p53 mutant panel arrayed onto SAM2™ membrane (Promega, Madison, Wis., USA). Although the Inventors have used SAM2™ membrane in this example of a SNP array, other surfaces which can be used for arraying proteins onto include but are not restricted to glass, polypropylene, polystyrene, gold or silica slides, polypropylene or polystyrene multi-well plates, or other porous surfaces such as nitrocellulose, PVDF and nylon membranes. The SAM2™ membrane specifically captures biotinylated molecules and so purifies the biotinylated p53 proteins from the mutant

panel cell lysates. After washing unbound DNA from the array, bound DNA was visualised using an Affymetrix DNA array scanner. As can be seen from FIG. 3, the same mutants which bound DNA in the gel shift assay also bound the most DNA when arrayed on a surface. Indeed, for a DNA binding assay the microarray assay appeared to be more sensitive than the conventional gel shift assay. This is probably because in a gel shift assay the DNA:protein complex has to remain bound during gel electrophoresis, and weak complexes may dissociate during this step. Also the 3-dimensional matrix of the SAM2™ membrane used may have a caging effect. The amount of p53 protein is equivalent on each spot, as shown by an identical microarray probed for His-tagged protein (FIG. 3B).

## Use of the p53 Array for Phosphorylation Studies

**[0121]** To exemplify the study of the effect of SNPs on post-translational modifications, the Inventors chose to look at phosphorylation of the p53 array by casein kinase II. This enzyme has previously been shown to phosphorylate p53 at serine 392, and the Inventors made use of a commercially available anti-p53 phosphoserine 392 specific antibody to study this event. FIG. 4 shows Western blot analysis of kinase reactions on soluble protein preparations from p53 wild type and S392A clones. Lane 1 shows phosphorylation of wild type p53 by CKII, with a background signal when CKII is omitted from the reaction (lane 2). Lanes 3 and 4 show the corresponding results for S392A, which as expected only shows background signal for phosphorylation by CKII. This assay was then applied in a microarray format, which as can be seen from FIG. 5 shows phosphorylation for all of the mutant panel except the S392A mutant and those mutants which are truncated before residue 392.

## Use of the p53 Array to Study a Protein:Protein Interaction

**[0122]** To exemplify the study of a protein:protein interaction on a SNP protein array, the interaction of MDM2 with the p53 protein array was investigated. FIG. 6 shows that FLAG-tagged MDM2 pulls down wild type p53 when bound to anti-FLAG agarose. However the W23A mutant is not pulled down by FLAG agarose bound MDM2, which would be expected as this residue has previously been shown to be critical for the p53/MDM2 interaction (Bottger, A., Bottger, V., Garcia-Echeverria, C., et al, J. Mol. Biol. (1997) 269: 744-756). This assay was then carried out in a microarray format, and FIG. 7 shows the result of this assay, with Cy3-labelled protein being detected at all spots apart from the W23A and W23G mutant spots.

**[0123]** The Inventors have used a novel protein chip technology to characterise the effect of 46 germline mutations on human p53 protein function. The arrayed proteins can be detected by both a His-tagged antibody and also a p53 specific antibody. This array can be used to screen for mutation specific antibodies which could have implications for p53 status diagnosis.

**[0124]** The Inventors were able to demonstrate functionality of the wild type protein by conventional gel based assays, and have achieved similar results performing the assays in a microarray format. Indeed, for a DNA binding assay the microarray assay appeared to be more sensitive than the conventional gel shift assay. These arrays can be

stored at  $-20^{\circ}\text{C}$  in 50% glycerol and have been shown to still be functional for DNA binding after 1 month (data not shown).

**[0125]** The CKII phosphorylation assay results are as expected, with phosphorylation being detected for all proteins which contained the serine at residue 392. This analysis can obviously be extended to a screen for kinases that phosphorylate p53, or for instance for kinases that differentially phosphorylate some mutants and not others, which could themselves represent potential targets in cancer.

**[0126]** The MDM2 interaction assay again shows the validity of the protein array format, with results for wild type and the p53 mutants mirroring those obtained using a more conventional pull down assay. These results also show that our protein arrays can be used to detect protein:protein interactions. Potentially these arrays can be used to obtain quantitative binding data (ie  $K_D$  values) for protein:protein interactions in a high-throughput manner not possible using current methodology. The fact that the MDM2 protein was pulled out of a crude *E. coli* lysate onto the array bodes well for envisioned protein profiling experiments, where for instance cell extracts are prepared from different patients, labelled with different fluorophores and both hybridised to the same array to look for differences in amounts of protein interacting species.

**[0127]** Indeed, in Example 2 below the applicant has gone on to demonstrate that these arrays can be used to obtain quantitative data.

#### Example 2 Quantitative DNA Binding on the p53 Protein Microarray

##### Methods

##### DNA-Binding Assays.

**[0128]** Oligonucleotides with the GADD45 promoter element sequence (5'-gta cag aac atg tct aag cat get ggg gac-3'; SEQ ID NO:3 and 5'-gtc ccc age atg ctt aga cat gtt ctg tac-3'; SEQ ID NO:4) were radiolabelled with gamma  $^{33}\text{P}$ -ATP (Amersham Biosciences, Buckinghamshire, UK) and T4 kinase (Invitrogen, Carlsbad, Calif.), annealed in p53 buffer and then purified using a Nucleotide Extraction column (Qiagen, Valencia, Calif.). The duplex oligos were quantified by UV spectrophotometry and a 2.5 fold dilution series made in p53 buffer. 500  $\mu\text{l}$  of each dilution were incubated with microarrays at room temperature for 30 min, then washed three times for 5 min in p53 buffer to remove unbound DNA. Microarrays were then exposed to a phosphorimager plate (Fuji, Japan) overnight prior to scanning. ImaGene software (BioDiscovery, Marina del Rey, Calif.) was used to quantify the scanned images. Replicate values for all mutants at each DNA concentration were fitted to simple hyperbolic concentration-response curves  $R=B_{\text{max}}/((K_d/L)+1)$ , where R is the response in relative counts and L is the DNA concentration in nM.

##### Results

##### Binding of p53 to GADD45 Promoter Element DNA.

**[0129]** Replicate p53 microarrays were incubated in the presence of  $^{33}\text{P}$  labelled duplex DNA, corresponding to the sequence of the GADD45 promoter element, at varying concentrations (FIG. 8A). The microarrays were imaged using a phosphorimager and individual spots quantified. The

data were normalised against a calibration curve to compensate for the non-linearity of this method of detection and backgrounds were subtracted. Replicate values for all mutants were plotted and analysed by non-linear regression analysis allowing calculation of both  $K_d$  and  $B_{\text{max}}$  values (Table 1).

TABLE 1

Mutation	DNA binding		MDM2	CKII
	$B_{\text{max}}$ (% wild-type)	$K_d$ (nM)		
Wild-type	100 (90-110)	7 (5-10)	+	+
W23A	131 (119-144)	7 (5-10)	-	+
W23G	84 (74-94)	5 (3-9)	-	+
R72P	121 (110-132)	9 (7-13)	+	+
P82L	70 (63-77)	7 (5-10)	+	+
M133T	ND		+	+
Q136X	No binding		+	-
C141Y	ND		+	+
P151S	ND		+	+
P152L	31 (23-38)	18 (9-37)	+	+
G154V	ND		+	+
R175H	ND		+	+
E180K	31 (21-41)	12 (4-35)	+	+
R181C	88 (81-95)	11 (8-13)	+	+
R181H	48 (40-57)	11 (6-21)	+	+
H193R	21 (16-26)	22 (11-42)	+	+
R196X	No binding		+	-
R209X	No binding		+	-
R213X	No binding		+	-
P219S	21 (14-30)	10 (3-33)	+	+
Y220C	ND		+	+
S227T	101 (94-110)	7 (5-9)	+	+
H233N	60 (52-68)	5 (3-8)	+	+
H233D	70 (58-84)	7 (3-14)	+	+
N235D	32 (25-40)	27 (15-49)	+	+
N235S	46 (36-56)	9 (4-20)	+	+
S241F	38 (30-47)	19 (10-37)	+	+
G245C	ND		+	+
G245S	44 (38-51)	11 (7-18)	+	+
G245D	ND		+	+
R248W	107 (95-120)	12 (8-17)	+	+
R248Q	85 (77-95)	17 (12-23)	+	+
I251M	ND		+	+
L252P	22 (12-32)	16 (4-63)	+	+
T256I	32 (22-41)	14 (6-34)	+	+
L257Q	26 (19-35)	17 (7-44)	+	+
F258K	ND		+	+
L265P	ND		+	+
V272L	ND		+	+
R273C	70 (56-85)	20 (11-37)	+	+
R273H	59 (40-79)	54 (27-106)	+	+
P278L	ND		+	+
R280K	54 (40-70)	21 (9-46)	+	+
E286A	32 (23-41)	22 (10-46)	+	+
R306X	No binding		+	-
R306P	90 (81-100)	7 (5-11)	+	+
G325V	73 (67-79)	7 (5-10)	+	+
R337C	88 (80-95)	6 (4-8)	+	+
L344P	No binding		+	-
S392A	121 (107-136)	10 (6-14)	+	-

**[0130]** FIG. 8B shows DNA binding to wild-type p53 (high affinity), R273H (low affinity) and L344P (non-binder) predicting a wild-type affinity of 7 nM.

##### Discussion

##### DNA Binding.

**[0131]** Quantitative analysis of the DNA binding data obtained from the microarrays yielded both affinities ( $K_d$ ) and relative maximum binding values ( $B_{\text{max}}$ ) for wild-type and mutant p53. Protein function microarrays have not

previously been used in this way and this data therefore demonstrate their usefulness in obtaining this quality and amount of data in a parallel fashion. The approach of normalising binding data for the amount of affinity-tagged protein in the spot provides a rapid means of analysing large data sets [Zhu, H. et al. Global analysis of protein activities using proteome chips. *Science* 293, 2101-2105 (2001).], however it takes into account neither the varying specific activity of the microarrayed protein nor whether the signal is recorded under saturating or sub-saturating conditions. The quantitative analysis carried out here allowed the functional classification of mutants into groups according to GADD45 DNA binding: those showing near wild-type affinity; those exhibiting reduced stability (low  $B_{max}$ ); those showing reduced affinity (higher  $K_d$ ); and those showing complete loss of activity (Table 1).

**[0132]** Proteins with near wild-type affinity for DNA generally had mutations located outside of the DNA-binding domain and include R72P, P82L, R306P and G325V. R337C is known to affect the oligomerisation state of p53 but at the assay temperature used here it is thought to be largely tetrameric [Davison, T. S., Yin, P., Nie, E., Kay, C. & Arrowsmith, C. H. Characterisation of the oligomerisation defects of two p53 mutants found in families with Li-Fraumeni and Li-Fraumeni like syndrome. *Oncogene* 17, 651-656 (1998).], consistent with the affinity measured here. By contrast, total loss of binding was observed for mutations introducing premature stop codons (Q136X, R196X, R209X and R213X) and mutations that monomerise the protein (L344P [Lomax, M. E., Barnes, D. M., Hupp, T. R., Picksley, S. M. & Camplejohn, R. S. Characterisation of p53 oligomerisation domain mutations isolated from Li-Fraumeni and Li-Fraumeni like family members. *Oncogene* 17, 643-649 (1998).] and the tetramerisation domain deficient R306X) as expected.

**[0133]** Within the DNA-binding domain, the applicant found that mutations generally reduced or abolished DNA binding with the notable exceptions of R181C/H, S227T and H233N/D; these are all solvent exposed positions, distant from the protein-DNA interface and exhibit wild-type binding. Mutations R248Q/W, R273C/H and R280K, present at the protein-DNA interface, exhibited low affinities with  $K_d$  values 2-7 times higher than wild-type (Table 1) consistent with either loss of specific protein-DNA interactions or steric hindrance through sub-optimal packing of the mutated residue.

**[0134]** Many of the remaining mutants fall into a group displaying considerably reduced specific activities, apparent from very low  $B_{max}$  values, even when normalised according to the amount of protein present in the relevant spot. For some mutants, DNA binding was compromised to such a level that although binding was observed, it was not accurately quantifiable due to low signal to background ratios e.g. P151S and G245C. For others such as L252P, low signal intensities yielded measurable  $K_d$  values, but with wide confidence limits.

**[0135]** To further demonstrate the applicability of the invention to protein arrays comprising at least two protein moieties derived from naturally occurring variants of a DNA sequence of interest such as, for example, those encoding proteins from phase 1 or phase 2 drug metabolising enzymes (DME's) the invention is further exemplified with reference to a p450 array. Phase 1 DME's include the Cytochrome p450's and the Flavin mono oxygenases (FMO's) and the

Phase 2 DME's, UDP-glycosyltransferase (UGTs), glutathione S transferases (GSTs), sulfotransferases (SULTs), N-acetyltransferases (NATs), drug binding nuclear receptors and drug transporter proteins.

**[0136]** Preferably, the full complement, or a significant proportion of human DMEs are present on the arrays of the invention. Such an array can include (numbers in parenthesis currently described in the Swiss Prot database): all the human P450s (119), FMOs (5), UDP-glycosyltransferase (UGTs) (18), GSTs (20), sulfotransferases (SULTs) (6), N-acetyltransferases (NATs) (2), drug binding nuclear receptors (33) and drug transporter proteins (6). This protein list does not include those yet to be characterised from the human genome sequencing project, splice variants known to occur for the P450s that can switch substrate specificity or polymorphisms known to affect the function and substrate specificity of both the P450s and the phase 2 DMEs.

**[0137]** For example it is known that there are large differences in the frequency of occurrence of various alleles in P450s 2C9, 2D6 and 3A4 between different ethnic groups (see Tables 2, 3 and 4). These alleles have the potential to affect enzyme kinetics, substrate specificity, regio-selectivity and, where multiple products are produced, product profiles. Arrays of proteins described in this disclosure allow a more detailed examination of these differences for a particular drug and will be useful in predicting potential problems and also in effectively planning the population used for clinical trials.

TABLE 2

P450 2D6 Allele Frequency						
P450	Allele	Mutation	Allele Frequency	Ethnic Group	Study Group	Reference
2D6	*1	W.T.	26.9%	Chinese	113	(1)
			36.4%	German	589	(2)
			36%	Caucasian	195	(3)
			33%	European	1344	(4)
2D6	*2	R296C; S486T	13.4%	Chinese	113	(1)
			32.4%	German	589	(2)
			29%	Caucasian	195	(3)
			27.1%	European	1344	(4)
2D6	*3	Frameshift	2%	German	589	(2)
			1%	Caucasian	195	(3)
			1.9%	European	1344	(4)
			20.7%	German	589	(2)
2D6	*4	Splicing defect	20%	Caucasian	195	(3)
			16.6%	European	1344	(4)
			1.2%	Ethiopian	115	(5)
			4%	Caucasian	195	(3)
2D6	*5	Deletion	6.9%	European	1344	(4)
2D6	*6	Splicing defect	0.93%	German	589	(2)
			1.3%	Caucasian	195	(3)
2D6	*7	H324P	0.08%	German	589	(2)
			0.3%	Caucasian	195	(3)
			0.1%	European	1344	(4)
			2%	Caucasian	195	(3)
2D6	*9	K281del	2.7%	European	1344	(4)
			50.7%	Chinese	113	(1)
			1.53%	German	589	(2)
			2%	Caucasian	195	(3)
2D6	*10	P34S; S486T	1.5%	European	1344	(4)
			8.6%	Ethiopian	115	(5)
			0%	German	589	(2)
			0.1%	European	1344	(4)
2D6	*12	G42R; R296C; S486T	0%	German	589	(2)
			0.1%	European	1344	(4)
			0.1%	European	1344	(4)
			0.1%	European	1344	(4)

TABLE 2-continued

P450 2D6 Allele Frequency						
P450	Allele	Mutation	Allele Frequency	Ethnic Group	Study Group	Reference
2D6	*17	T107I;	0%	Caucasian	195	(3)
		R296C;	0.1%	European	1344	(4)
		S486T	9%	Ethiopian	115	(5)
			34%	African	388	(6)

All other P450 allelic variants occur at a frequency of 0.1% or less (4).

TABLE 3

P450 2C9 Allele Frequency						
P450	Allele	Mutation	Allele Frequency	Ethnic Group	Study Group	Reference
2C9	*1	W.T.	62%	Caucasian	52	(7)
2C9	*2	R144C	17%	Caucasian	52	(7)
2C9	*3	I359L	19%	Caucasian	52	(7)
2C9	*4	I359T	x %	Japanese	X	(8)
2C9	*5	D360E	0%	Caucasians	140	(9)
			3%	African-Americans	120	(9)
2C9	*7	Y358C	x %		X	Swiss Prot

TABLE 4

P450 3A4 Allele Frequency						
P450	Allele	Mutation	Allele Frequency	Ethnic Group	Study Group	Reference
3A4	*1	W.T.	>80%		X	
3A4	*2	S222P	2.7%	Caucasian	X	(10)
			0%	African	x	(10)
			0%	Chinese	x	(10)
3A4	*3	M445T	1%	Chinese	X	(10)
			0.47%	European	213	(11)
			4%	Caucasian	72	(12)
3A4	*4	I118V	2.9%	Chinese	102	(13)
3A4	*5	P218R	2%	Chinese	102	(13)
3A4	*7	G56D	1.4%	European	213	(11)
3A4	*8	R130Q	0.33%	European	213	(11)
3A4	*9	V170I	0.24%	European	213	(11)
3A4	*10	D174H	0.24%	European	213	(11)
3A4	*11	T363M	0.34%	European	213	(11)
3A4	*12	L373F	0.34%	European	213	(11)
3A4	*13	P416L	0.34%	European	213	(11)
3A4	*15	R162Q	4%	African	72	(12)
3A4	*17	F189S	2%	Caucasian	72	(12)
3A4	*18	L293P	2%	Asian	72	(12)
3A4	*19	P467S	2%	Asian	72	(12)

## REFERENCES

- [0138] 1. Johansson, I., Oscarson, M., Yue, Q. Y., Bertilsson, L., Sjoqvist, F. & Ingelman-Sundberg, M. (1994) *Mol Pharmacol* 46, 452-9.
- [0139] 2. Sachse, C., Brockmoller, J., Bauer, S. & Roots, I. (1997) *Am J Hum Genet* 60, 284-95.
- [0140] 3. Griese, E. U., Zanger, U. M., Brudermanns, U., Gaedigk, A., Mikus, G., Morike, K., Stuvén, T. & Eichelbaum, M. (1998) *Pharmacogenetics* 8, 15-26.

- [0141] 4. Marez, D., Legrand, M., Sabbagh, N., Guidice, J. M., Spire, C., Lalitte, J. J., Meyer, U. A. & Broly, F. (1997) *Pharmacogenetics* 7, 193-202.
- [0142] 5. Aklillu, E., Persson, I., Bertilsson, L., Johansson, I., Rodrigues, F. & Ingelman-Sundberg, M. (1996) *J Pharmacol Exp Ther* 278, 441-6.
- [0143] 6. Dandara, C., Masimirembwa, C. M., Magimba, A., Sayi, J., Kaaya, S., Sommers, D. K., Snyman, J. R. & Hasler, J. A. (2001) *Eur J Clin Pharmacol* 57, 11-7.
- [0144] 7. Aithal, G. P., Day, C. P., Kesteven, P. J. & Daly, A. K. (1999) *Lancet* 353, 717-9.
- [0145] 8. Imai, J., Ieiri, I., Mamiya, K., Miyahara, S., Furuumi, H., Nanba, E., Yamane, M., Fukumaki, Y., Ninomiya, H., Tashiro, N., Otsubo, K. & Higuchi, S. (2000) *Pharmacogenetics* 10, 85-9.
- [0146] 9. Dickmann, L. J., Rettie, A. E., Kneller, M. B., Kim, R. B., Wood, A. J., Stein, C. M., Wilkinson, G. R. & Schwarz, U. I. (2001) *Mol Pharmacol* 60, 382-7.
- [0147] 10. Sata, F., Sapone, A., Elizondo, G., Stocker, P., Miller, V. P., Zhong, W., Raunio, H., Crespi, C. L. & Gonzalez, F. J. (2000) *Clin Pharmacol Ther* 67, 48-56.
- [0148] 11. Eiselt, R., Domanski, T. L., Zibat, A., Mueller, R., Presecan-Siedel, E., Hustert, E., Zanger, U. M., Brockmoller, J., Klenk, H. P., Meyer, U. A., Khan, K. K., He, Y. A., Halpert, J. R. & Wojnowski, L. (2001) *Pharmacogenetics* 11, 447-58.
- [0149] 12. Dai, D., Tang, J., Rose, R., Hodgson, E., Bienstock, R. J., Mohrenweiser, H. W. & Goldstein, J. A. (2001) *J Pharmacol Exp Ther* 299, 825-31.
- [0150] 13. Hsieh, K. P., Lin, Y. Y., Cheng, C. L., Lai, M. L., Lin, M. S., Siest, J. P. & Huang, J. D. (2001) *Drug Metab Dispos* 29, 268-73.

Example 3: Cloning of Wild-Type *H. sapiens*  
Cytochrome P450 Enzymes CYP2C9, CYP2D6 and  
CYP3A4

[0151] The human cytochrome p450s have a conserved region at the N-terminus, this includes a hydrophobic region which facilitates lipid association, an acidic or 'stop transfer' region, which stops the protein being fed further into the membrane, and a partially conserved proline repeat. Three versions of the p450s were produced with deletions up to these domains, the N-terminal deletions are shown below.

Construct	Version	N-terminal Deletion
T009-C23A4	Proline	-34AA
T009-C13A4	Stop Transfer	-25 AA
T009-C33A4	Hydrophobic peptide	-13 AA
T015-C22C9	Proline	-28AA
T015-C12C9	Stop Transfer	-20AA
T015-C32C9	Hydrophobic peptide	-OAA
T017-C1 2D6	Proline	-29AA
T017-C22D6	Stop Transfer	-18 AA
T017-C32D6	Hydrophobic peptide	-OAA

[0152] The human CYP2D6 was amplified by PCR from a pool of brain, heart and liver cDNA libraries (Clontech) using specific forward and reverse primers (T017F and T017R). The PCR products were cloned into the pMD004 expression vector, in frame with the N-terminal His-BCCP tag and using the NotI restriction site present in the reverse primer. To convert the CYP2D6 for expression in the C-terminal tag vector pBJWI02.2 (FIGS. 9A&B), primers were used which incorporated an SfiI cloning site at the 5'

end and removed the stop codon at the 3' to allow in frame fusion with the C terminal tag. The primers T017CR together with either T017CF1, T017CF2, or T017CF3 allowed the deletion of 29, 18 and 0 amino acids from the N-terminus of CYP2D6 respectively.

**[0153]** Primer sequences are as follows:

T017F: (SEQ ID NO: 5)  
5'-GCTGCACGCTACCCACCAGGCCCTG-3'.

T017R: (SEQ ID NO: 6)  
5'-TTGCGGCCGCTCTTCTACTAGCGGGCACAGCACAAAGCTCATA  
G-3'

T017CF1: (SEQ ID NO: 7)  
5'-TATTCTCACTGGCCATTACGGCCGCTGCACGCTACCCACCAGGC  
CCCCTG-3'

T017CF2: (SEQ ID NO: 8)  
5'-TATTCTCACTGGCCATTACGGCCGCTGGACCTGATGCACCGGCGC  
CAACGCTGGGC TGCACGCTACCCACCAGGCCCTG-3'

T017CF3: (SEQ ID NO: 9)  
5'-TATTCTCACTGGCCATTACGGCCATGGCTCTAGAAGCACTGGTG  
CCCCTGCCGCTGATAGTGGCCATCTTCTGCTCCTGGTGGACCTGAT  
GCACCGGCCCAACGC-3'

T017CR: (SEQ ID NO: 10)  
5'-GCGGGGCACAGCACAAAGCTCATAGGG-3'

**[0154]** PCR was performed in a 5 µl volume containing 0.5 µM of each primer, 125-250 µM dNTPs, 5 ng of template DNA, 1x reaction buffer, 1-5 units of polymerase (Pfu, Pwo, or 'Expand long template' polymerase mix), PCR cycle=95° C. 5 minutes, 95° C. 30 seconds, 50-70° C. 30 seconds, 72° C. 4 minutesx35 cycles, 72° C. 10 minutes, or in the case of Expand 68° C. was used for the extension step. PCR products were resolved by agarose gel electrophoresis, those products of the correct size were excised from the gel and subsequently purified using a gel extraction kit. Purified PCR products were then digested with either SfiI or NotI and ligated into the prepared vector backbone (FIG. 9C). Correct recombinant clones were determined by PCR screening of bacterial cultures, Western blotting and by DNA sequence analysis.

**[0155]** CYP3A4 and CYP2C9 were cloned from cDNA libraries by a methodology similar to that of CYP2D6. Primer sequences to amplify CYP3A4 and CYP2C9 for cloning into the N-terminal vectors are as follows:

2C9  
T015F: (SEQ ID NO: 11)  
5'-CTCCCTCCTGGCCCCACTCCTCTCCAA-3'

T015R: (SEQ ID NO: 12)  
5'-TTTGGCGCCGCTCTTCTATCAGACAGGAATGAAGCACAGCCTGGT  
A-3'

-continued

3A4  
T009F: (SEQ ID NO: 13)  
5'-CTTGAATTCCAGGGCCACACCTCTG-3'

T009R: (SEQ ID NO: 14)  
5'-TTTGGCGCCGCTCTTCTATCAGGCTCCACTTACGGTGCCATCCCT  
TGA-3'

**[0156]** Primers to convert the N-terminal clones for expression in the C-terminal tagging vector are as follows:

3A4  
T009CF1: (SEQ ID NO: 15)  
5'-TATTCTCACTGGCCATTACGGCCTATGGAACCCATTACATGGACT  
TTTAAAGAAGCTTGAATTCAGGGCCACACCTCTG-3'

T009CF2: (SEQ ID NO: 16)  
5'-TATTCTCACTGGCCATTACGGCCCTTGAATTCAGGGCCACACC  
TCTG-3'

T009CF3: (SEQ ID NO: 17)  
5'-TTCTCACTGGCCATTACGGCCCTCCTGGCTGTACGCTGGTGCTC  
CCTATCTATATGGAACCCATTACATGGACTTTTATAGG-3'

T009CR: (SEQ ID NO: 18)  
5'-GGCTCCACTTACGGTGCCATCCCTTGAC-3'

2C9  
T015CF1: (SEQ ID NO: 19)  
5'-TATTCTCACTGGCCATTACGGCCAGACAGAGCTCTGGGAGAGGAAA  
ACTCCCTCCTGGCCCCACTCCTCTCCAG-3'

T015CF2: (SEQ ID NO: 20)  
5'-TATTCTCACTGGCCATTACGGCCCTCCCTCCTGGCCCCACTCCTCT  
CCCAG-3'

T015CR: (SEQ ID NO: 21)  
5'-GACAGGAATGAAGCACAGCTGGTAGAAGG-3'

**[0157]** The full length or Hydrophobic peptide (C3) version of 2C9 was produced by inverse PCR using the 2C9-stop transfer clone (C 1) as the template and the following primers:

2C9-hydrophobic-peptide-F: (SEQ ID NO: 22)  
5'-CTCTCATGTTTGCTTCTCCTTCACTCTGGAGACAGCGCTCTGGGA  
GAGGAAACTC-3'

2C9-hydrophobic-peptide-R: (SEQ ID NO: 23)  
5'-ACAGAGCACAAAGGACCACAAGAGAATCGGCCGTAAGTGCCATAGTT  
AATTCTC-3'



Example 4: Cloning of NADPH-Cytochrome P450  
Reductase

[0158] NADPH-cytochrome P450 reductase was amplified from fetal liver cDNA (Clontech), the PCR primers [NADPH reductase F1 5'-GATCGACATATGGGAGACTC-CCACGTGGACAC-3' (SEQ ID NO:24); NADPH reductase R1 5'-CCGATAAGCTFATCAGCTCCACACGTCCA-GGGAG-3'] (SEQ ID NO:25) incorporated a Nde I site at 5' and a Hind III site at the 3' of the gene to allow cloning. The PCR product was cloned into the pJW45 expression vector (FIGS. 10A&B)) two stop codons were included on the reverse primer to ensure that the His-tag was not translated. Correct recombinant clones were determined by PCR screening of bacterial cultures, and by sequencing.

Example 5: Cloning of Polymorphic Variants of *H. sapiens* Cytochrome P450s CYP2C9, CYP2D6 and CYP3A4

[0159] Once the correct wild-type CYP450s (FIGS. 11, 12, & 13) were cloned and verified by sequence analysis the naturally occurring polymorphisms of 2C9, 2D6 and 3A4 shown in Table 5 were created by an inverse PCR approach (except for CYP2D6\*10 which was amplified and cloned as a linear PCR product in the same way as the initial cloning of CYP2D6 described in Example 3). In each case, the forward inverse PCR primer contained a 1 bp mismatch at the 5' position to substitute the wild type nucleotide for the polymorphic nucleotide as observed in the different ethnic populations.

TABLE 5

Polymorphic forms of P450 2C9, 2D6 and 3A4 cloned	
Cytochrome P450 polymorphism	Encoded amino acid substitutions
CYP2C9*1	wild-type
CYP2C9*2	R144C
CYP2C9*3	I359L
CYP2C9*4	I359T
CYP2C9*5	D360E
CYP2C9*7	Y358C
CYP2D6*1	wild-type
CYP2D6*2	R296C, S486T
CYP2D6*9	K281del
CYP2D6*10	P34S, S486T
CYP2D6*17	T107I, R296C, S486T
CYP3A4*1	wild-type
CYP3A4*2	S222P
CYP3A4*3	M445T
CYP3A4*4	I118V
CYP3A4*5	P218R
CYP3A4*15	R162Q

[0160] The following PCR primers were used.

CYP2C9*2F:	(SEQ ID NO: 26)
5' -TGTGTTCAAGAGGAAGCCCGCTG-3'	
CYP2C9*2R:	(SEQ ID NO: 27)
5' -GTCCTCAATGCTGCTCTCCCCATC-3'	
CYP2C9*3F:	(SEQ ID NO: 28)
5' -CTTGACCTTCTCCCCACCGCCTG-3'	

-continued

CYP2C9*3R:	(SEQ ID NO: 29)
5' -GTATCTCTGGACCTCGTGACCAC-3'	
CYP2C9*4F:	(SEQ ID NO: 30)
5' -CTGACCTTCTCCCCACCGCCTG-3'	
CYP2C9*4R:	(SEQ ID NO: 31)
5' -TGTATCTCTGGACCTCGTGAC-3'	
CYP2C9*5F:	(SEQ ID NO: 32)
5' -GCTTCTCCCCACCGCCTG-3'	
CYP2C9*5R:	(SEQ ID NO: 33)
5' -TCAATGTATCTCTGGACCTCGTG-3'	
CYP2C9*7F:	(SEQ ID NO: 34)
5' -GCATTGACCTTCTCCCCACCG-3'	
CYP2C9*7R:	(SEQ ID NO: 35)
5' -CACCACGTGCTCCAGGTCTCTA-3'	
CYP2D6*10AF1:	(SEQ ID NO: 36)
5' -TATTCTCACTGGCCA1TACGGCCGTGGACCTGATGCACCGCGCCA	
ACGCTGGGTGCACGCTACTCACCAGGCCCTG-3'	
CYP2D6*10AR1:	(SEQ ID NO: 37)
5' -GCGGGGCACAGCACAAAGCTCATAGGGGATGGGCTCACCAGGAAA	
GCAAAG-3'	
CYP2D6*17F:	(SEQ ID NO: 38)
5' -TCCAGATCCTGGGTITCGGGC-3'	
CYP2D6*17R:	(SEQ ID NO: 39)
5' -TGATGGGCACAGGCGGGCGGTC-3'	
CYP2D6*9F:	(SEQ ID NO: 40)
5' -GCCAAGGGGAACCTGAGAGC-3'	
CYP2D6*9R:	(SEQ ID NO: 41)
5' -CTCCATCTCTGCCAGGAAGGC-3'	
CYP3A4*2F:	(SEQ ID NO: 42)
5' -CCAATAACAGTCTTTCCATTCTC-3'	
CYP3A4*2R:	(SEQ ID NO: 43)
5' -GAGAAAGAATGGATCCAAAAATC-3'	
CYP3A4*3F:	(SEQ ID NO: 44)
5' -CGAGGTTTGCTCTCATGACCATG-3'	
CYP3A4*3R:	(SEQ ID NO: 45)
5' -TGCCAATGCAGTTTCTGGGTCCAC-3'	
CYP3A4*4F:	(SEQ ID NO: 46)
5' -GTCTCTATAGCTGAGGATGAAG-3'	

-continued

CYP3A4\*4R:  
 5'-GGCACTTTTCATAAATCCCACTG-3' (SEQ ID NO: 47)

CYP3A4\*5F:  
 5'-GATTCTTTCTCTCAATAACAGTC-3' (SEQ ID NO: 48)

CYP3A4\*5R:  
 5'-GATCCAAAAATCAAATCTTAAA-3' (SEQ ID NO: 49)

CYP3A4\*15F:  
 5'-AGGAAGCAGAGACAGGCAAGC-3' (SEQ ID NO: 50)

CYP3A4\*15R:  
 5'-GCCTCAGATTTCTACCAACAC-3' (SEQ ID NO: 51)

#### Example 6: Expression and Purification of P450 3A4

**[0161]** *E. coli* XL-10 gold (Stratagene) was used as a host for expression cultures of P450 3A4. Starter cultures were grown overnight in LB media supplemented with 100 mg per litre ampicillin. 0.5 litre Terrific Broth media plus 100 mg per litre ampicillin and 1 mM thiamine and trace elements were inoculated with 1/100 dilution of the overnight starter cultures. The flasks were shaken at 37° C. until cell density OD<sub>600</sub> was 0.4 then  $\delta$ -Aminolevulinic acid (ALA) was added to the cells at 0.5 mM for 20 min at 30° C. The cells were supplemented with 50  $\mu$ M biotin then induced with optimum concentration of IPTG (30-100  $\mu$ M) then shaken overnight at 30° C.

**[0162]** The *E. coli* cells from 0.5 litre cultures were divided into 50 ml aliquots, cells pelleted by centrifugation and cell pellets stored at -20° C. Cells from each pellet were lysed by resuspending in 5 ml buffer A (100 mM Tris buffer pH 8.0 containing 100 mM EDTA, 10 mM  $\beta$ -mercaptoethanol, 10 $\times$  stock of Protease inhibitor cocktail-Roche 1836170, 0.2 mg/ml Lysozyme). After 15 minutes incubation on ice 40 ml of ice-cold deionised water was added to each resuspended cell pellet and mixed. 20 mM Magnesium Chloride and 5  $\mu$ g/ml DNaseI were added. The cells were incubated for 30 min on ice with gentle shaking after which the lysed *E. coli* cells were pelleted by centrifugation for 30 min at 4000 rpm. The cell pellets were washed by resuspending in 10 ml buffer B (100 mM Tris buffer pH 8.0 containing 10 mM  $\beta$ -mercaptoethanol and a 10 $\times$  stock of Protease inhibitor cocktail-Roche 1836170) followed by centrifugation at 4000 rpm. Membrane associated protein was then solubilised by the addition of 2 ml buffer C (50 mM potassium phosphate pH 7.4, 10 $\times$  stock of Protease inhibitor cocktail-Roche 1836170, 10 mM  $\beta$ -mercaptoethanol, 0.5 M NaCl and 0.3% (v/v) Igepal CA-630) and incubating on ice with gentle agitation for 30 minutes before centrifugation at 10,000 g for 15 min at 4° C. and the supernatant (FIG. 14) was then applied to Talon resin (Clontech).

**[0163]** A 0.5 ml column of Ni-NTA agarose (Qiagen) was poured in disposable gravity columns and equilibrated with 5 column volumes of buffer C. Supernatant was applied to the column after which the column was successively washed with 4 column volumes of buffer C, 4 column volumes of buffer D (50 mM potassium phosphate pH 7.4, 10 $\times$  stock of Protease inhibitor cocktail-Roche 1836170, 10 mM  $\beta$ -mercaptoethanol, 0.5 M NaCl and 20% (v/v) Glycerol) and 4

column volumes of buffer D+50 mM Imidazole before elution in 4 column volumes of buffer D+200 mM Imidazole (FIG. 15). 0.5 ml fractions were collected and protein containing fractions were pooled aliquoted and stored at -80° C.

#### Example 7: Determination of Heme Incorporation into P450s

**[0164]** Purified P450s were diluted to a concentration of 0.2 mg/ml in 20 mM potassium phosphate (pH 7.4) in the presence and absence of 10 mM KCN and an absorbance scan measured from 600-260 nm. The percentage bound heme was calculated based on an extinction coefficient  $\epsilon_{420}$  of 100 mM<sup>-1</sup>cm<sup>-1</sup>.

#### Example 8: Reconstitution and Assay of Cytochrome P450 Enzymes into Liposomes with NADPH-Cytochrome P450 Reductase

**[0165]** Liposomes are prepared by dissolving a 1:1:1 mixture of 1,2-dilauroyl-sn-glycero-3-phosphocholine, 1,2-dileoyl-sn-glycero-3-phosphocholine, 1,2-dilauroyl-sn-glycero-3-phosphoserine in chloroform, evaporating to dryness and subsequently resuspending in 20 mM potassium phosphate pH 7.4 at 10 mg/ml. 4  $\mu$ g of liposomes are added to a mixture of purified P450 2D6 (20 pmol), NADPH P450 reductase (40 pmol), cytochrome b5 (20 pmol) in a total volume of 10  $\mu$ l and preincubated for 10 minutes at 37° C.

**[0166]** After reconstitution of cytochrome P450 enzymes into liposomes, the liposomes are diluted to 100  $\mu$ l in assay buffer in a black 96 well plate, containing HEPES/KOH (pH 7.4, 50 mM), NADP<sup>+</sup> (2.6 mM), glucose-6-phosphate (6.6 mM), MgCl<sub>2</sub> (6.6 mM) and glucose-6-phosphate dehydrogenase (0.4 units/ml). Assay buffer also contains an appropriate fluorogenic substrate for the cytochrome P450 isoform to be assayed: for P450 2D6 AMMC, for P450 3A4 dibenzyl fluorescein (DBF) or resorufin benzyl ether (BzRes) can be used and for 2C9 dibenzyl fluorescein (DBF). The reactions are stopped by the addition of 'stopping solution' (80% acetonitrile buffered with Tris) and products are read using the appropriate wavelength filter sets in a fluorescent plate reader (FIG. 16).

**[0167]** P450s can also be activated chemically by, for example, the addition of 200  $\mu$ M cumene hydroperoxide in place of the both the co-enzymes and regeneration solution (FIG. 17).

**[0168]** In addition fluorescently measured rates of turnover can be measured in the presence of inhibitors.

#### Example 9: Detection of Drug Binding to Immobilised P450s CYP3A4

**[0169]** Purified CYP3A4 (10  $\mu$ g/ml in 50 mM HEPES/0.01% CHAPS, pH 7.4) was placed in streptavidin immobiliser plates (Exiqon) (100  $\mu$ l per well) and shaken on ice for 1 hour. The wells were aspirated and washed twice with 50 mM HEPES/0.01% CHAPS. [<sup>3</sup>H]-ketoconazole binding to immobilised protein was determined directly by scintillation counting. Saturation experiments were performed using [<sup>3</sup>H]ketoconazole (5 Ci/mmol, American Radiochemicals Inc., St. Louis) in 50 mM HEPES pH 7.4, 0.01% CHAPS and 10% Superblock (Pierce) (FIG. 18). Six concentrations of ligand were used in the binding assay (25-1000 nM) in a final assay volume of 100  $\mu$ l. Specific binding was defined as that displaced by 100  $\mu$ M ketoconazole. Each measure-

ment was made in duplicate. After incubation for 1 hour at room temperature, the contents of the wells were aspirated and the wells washed three times with 150  $\mu$ l ice cold assay buffer. 100  $\mu$ l MicroScint 20 (Packard) was added to each well and the plates counted in a Packard TopCount microplate scintillation counter (FIG. 18).

Example 10: Chemical Activation of Tagged,  
Immobilised CYP3A4

[0170] CYP3A4 was immobilised in streptavidin immobiliser plates as described in Example 9 and was then incubated with dibenzyl fluorescein and varying concentrations (0-300  $\mu$ M) of cumene hydrogen peroxide. End point assays demonstrated that the tagged, immobilised CYP3A4 was functional in a turn-over assay with chemical activation (FIG. 19).

Example 11: Immobilisation of P450s Through Gel  
Encapsulation of Liposomes or Microsomes

[0171] After reconstitution of cytochrome P450 enzymes together with NADPH-cytochrome P450 reductase in liposomes or microsomes, these can then be immobilised on to a surface by encapsulation within a gel matrix such as agarose, polyurethane or polyacrylamide.

[0172] For example, low melting temperature (LMT) (1% w/v) agarose was dissolved in 200 mM potassium phosphate pH 7.4. This was then cooled to 37° C. on a heating block. Microsomes containing cytochrome P450 3A4, cytochrome b5 and NADPH-cytochrome P450 reductase were then diluted into the LMT agarose such that 50  $\mu$ l of agarose contained 20, 40 and 20 pmol of P450 3A4, NADPH-cytochrome P450 reductase and cytochrome b5 respectively. 50  $\mu$ l of agarose-microsomes was then added to each well of a black 96 well microtitre plate and allowed to solidify at room temperature.

[0173] To each well, 100  $\mu$ l of assay buffer was added and the assay was conducted as described previously (for example, Example 8) for conventional reconstitution assay. From the data generated a comparison of the fundamental kinetics of BzRes oxidation and ketoconazole inhibition was made (Table 6) which showed that the activity of the CYP3A4 was retained after gel-encapsulation.

TABLE 6

Comparison of kinetic parameters for BzRes oxidation and inhibition by ketoconazole for cytochrome P450 3A4 microsomes in solution and encapsulated in agarose.		
	Gel encapsulated	Soluble
<u>BzRes Oxidation</u>		
$K_M$ ( $\mu$ M)	49 (18)	20 (5)
$V_{max}$ (% of soluble)	50 (6)	100 (6)
<u>Ketoconazole inhibition</u>		
IC50 (nM)	86 (12)	207 (54)

[0174] For estimation of  $K_M$  and  $V_{max}$  for BzRes assays were performed in the presence of varying concentrations of BzRes up to 320  $\mu$ M. Ketoconazole inhibition was performed at 50  $\mu$ M BzRes with 7 three-fold dilutions of ketoconazole from 5  $\mu$ M. Values in parenthesis indicate standard errors derived from the curve fitting.

[0175] The activity of the immobilised P450s was assessed over a period of 7 days (FIG. 20). Aliquots of the same protein preparation stored under identical conditions, except that they were not gel-encapsulated, were also assayed over the same period, which revealed that the gel encapsulation confers significant stability to the P450 activity.

Example 12: Quantitative Determination of Affect  
of 3A4 Polymorphisms on Activity

[0176] Purified cytochrome P450 3A4 isoforms \*1, \*2, \*3, \*4, \*5 & \*15 (approx 1  $\mu$ g) were incubated in the presence of BzRes and cumene hydrogen peroxide (200  $\mu$ M) in the absence and presence of ketoconazole at room temperature in 200 mM KPO<sub>4</sub> buffer pH 7.4 in a total volume of 100  $\mu$ l in a 96 well black microtitre plate. A minimum of duplicates were performed for each concentration of BzRes or ketoconazole. Resorufin formation of was measured over time by the increase in fluorescence (520 nm and 580 nm excitation and emission filters respectively) and initial rates were calculated from progress curves (FIG. 21).

[0177] For estimation of  $K_M^{app}$  and  $V_{max}^{app}$  for BzRes, background rates were first subtracted from the initial rates and then were plotted against BzRes concentration and curves were fitted describing conventional Michaelis-Menton kinetics:

$$V = V_{max} / (1 + (K_M / S))$$

where V and S are initial rate and substrate concentration respectively.  $V_{max}$  values were then normalised for cytochrome P450 concentration and scaled to the wild-type enzyme (Table 7).

[0178] For estimation of IC<sub>50</sub> for ketoconazole, background rates were first subtracted from the initial rates which were then converted to a % of the uninhibited rate and plotted against ketoconazole concentration (FIG. 22). IC<sub>50</sub> inhibition curves were fitted using the equation:

$$V = 100(1 / (1 + (I / IC_{50})))$$

where V and I are initial rate and inhibitor concentration respectively. The data obtained are shown in Table 7:

TABLE 7

Kinetic parameters for BzRes turnover and its inhibition by ketoconazole for cytochrome P450 3A4 isoforms.			
	$V_{max}$ BzRes	$K_M$ BzRes ( $\mu$ M)	IC <sub>50</sub> ketoconazole ( $\mu$ M)
3A4*WT	100 (34)	104 (25)	0.91 (0.45)
3A4*2	65 (9)	62 (4)	0.44 (0.11)
3A4*3	93 (24)	54 (13)	1.13 (0.16)
3A4*4	69 (22)	111 (18)	0.88 (0.22)
3A4*5	59 (16)	101 (11)	1.96 (0.96)
3A4*15	111 (23)	89 (11)	0.59 (0.20)

[0179] The parameters were obtained from the fits of Michaelis-Menton and IC<sub>50</sub> inhibition curves to the data in FIGS. 21 & 22. Values in parenthesis are standard errors obtained from the curve fits.

Example 13: Array-Based Assay of Immobilised  
CYP3A4 Polymorphisms

[0180] Cytochrome P450 polymorphisms can be assayed in parallel using an array format to identify subtle differences in activity with specific small molecules. For example,

purified cytochrome P450 3A4 isoforms \*1, \*2, \*3, \*4, \*5 & \*15 can be individually reconstituted in to liposomes with NADPH-cytochrome P450 reductase as described in Example 11. The resultant liposomes preparation can then be diluted into LMP agarose and immobilised into individual wells of a black 96 well microtitre plate as described in Example 11. The immobilised proteins can then be assayed as described in Example 11 by adding 100  $\mu$ l of assay buffer containing BzRes+/-ketoconazole to each well.

**[0181]** Chemical activation (as described in Example 12) can also be used in an array format. For example, purified cytochrome P450 3A4 isoforms \*1, \*2, \*3, \*4, \*5 & \*15 can be individually reconstituted in to liposomes without NADPH-cytochrome P450 reductase and the resultant liposomes can be immobilised via encapsulation in agarose as described in Example 11. The cytochrome P450 activity in each well can then be measured as described in Example 12 by 100  $\mu$ l of 200 mM KPO<sub>4</sub> buffer pH 7.4 containing BzRes and cumene hydrogen peroxide (200  $\mu$ M), +/- ketoconazole, to each well.

**[0182]** In summary, the Inventors have developed a novel protein array technology for massively parallel, high-throughout screening of SNPs for the biochemical activity of the encoded proteins. Its applicability was demonstrated through the analysis of various functions of wild type p53

and 46 SNP versions of p53 as well as with allelic variants of p450. The same surface and assay detection methodologies can now be applied to other more diverse arrays currently being developed. Due to the small size of the collection of proteins being studied here, the spot density of our arrays was relatively small, and each protein was spotted in quadruplicate. Using current robotic spotting capabilities it is possible to increase spot density to include over 10,000 proteins per array.

#### INCORPORATION BY REFERENCE

**[0183]** The entire disclosure of each of the aforementioned patent and scientific documents cited hereinabove is expressly incorporated by reference herein.

#### EQUIVALENTS

**[0184]** The invention may be embodied in other specific forms without departing from the spirit or essential characteristics thereof. The foregoing embodiments are therefore to be considered in all respects illustrative rather than limiting on the invention described herein. The scope of the invention is thus indicated by the appended claims rather than by the foregoing description, and all changes that come within the meaning and range of equivalency of the claims are intended to be embraced by reference therein.

---

#### SEQUENCE LISTING

<160> NUMBER OF SEQ ID NOS: 66

<210> SEQ ID NO 1

<211> LENGTH: 26

<212> TYPE: DNA

<213> ORGANISM: Artificial Sequence

<220> FEATURE:

<223> OTHER INFORMATION: Description of Artificial Sequence: Synthetic primer

<400> SEQUENCE: 1

atggaggagc cgcagtcaga tcttag

26

<210> SEQ ID NO 2

<211> LENGTH: 29

<212> TYPE: DNA

<213> ORGANISM: Artificial Sequence

<220> FEATURE:

<223> OTHER INFORMATION: Description of Artificial Sequence: Synthetic primer

<400> SEQUENCE: 2

gacgcggcc gctcagtcag gcccttctg

29

<210> SEQ ID NO 3

<211> LENGTH: 30

<212> TYPE: DNA

<213> ORGANISM: Artificial Sequence

<220> FEATURE:

<223> OTHER INFORMATION: Description of Artificial Sequence: Synthetic oligonucleotide

<400> SEQUENCE: 3

gtacagaaca tgtctaagca tgctggggac

30

<210> SEQ ID NO 4

-continued

---

<211> LENGTH: 30  
<212> TYPE: DNA  
<213> ORGANISM: Artificial Sequence  
<220> FEATURE:  
<223> OTHER INFORMATION: Description of Artificial Sequence: Synthetic  
oligonucleotide

<400> SEQUENCE: 4

gtccccagca tgcttagaca tgttctgtac 30

<210> SEQ ID NO 5  
<211> LENGTH: 27  
<212> TYPE: DNA  
<213> ORGANISM: Artificial Sequence  
<220> FEATURE:  
<223> OTHER INFORMATION: Description of Artificial Sequence: Synthetic  
primer

<400> SEQUENCE: 5

gctgcacgct acccaccagg cccctg 27

<210> SEQ ID NO 6  
<211> LENGTH: 45  
<212> TYPE: DNA  
<213> ORGANISM: Artificial Sequence  
<220> FEATURE:  
<223> OTHER INFORMATION: Description of Artificial Sequence: Synthetic  
primer

<400> SEQUENCE: 6

ttgcggccgc tcttctacta gcggggcaca gcacaaagct catag 45

<210> SEQ ID NO 7  
<211> LENGTH: 50  
<212> TYPE: DNA  
<213> ORGANISM: Artificial Sequence  
<220> FEATURE:  
<223> OTHER INFORMATION: Description of Artificial Sequence: Synthetic  
primer

<400> SEQUENCE: 7

tattctcact ggccattacg gccgctgcac gctacccacc aggccccctg 50

<210> SEQ ID NO 8  
<211> LENGTH: 80  
<212> TYPE: DNA  
<213> ORGANISM: Artificial Sequence  
<220> FEATURE:  
<223> OTHER INFORMATION: Description of Artificial Sequence: Synthetic  
primer

<400> SEQUENCE: 8

tattctcact ggccattacg gccgtggacc tgatgcaccg gcgccaacgc tgggctgcac 60

gctacccacc aggccccctg 80

<210> SEQ ID NO 9  
<211> LENGTH: 107  
<212> TYPE: DNA  
<213> ORGANISM: Artificial Sequence  
<220> FEATURE:  
<223> OTHER INFORMATION: Description of Artificial Sequence: Synthetic  
primer

<400> SEQUENCE: 9

-continued

---

tattctcact ggccattacg gccatggctc tagaagcact ggtgccctcg gccgtgatag 60

tggccatctt cctgctcctg gtggacctga tgcaccggcg ccaacgc 107

<210> SEQ ID NO 10

<211> LENGTH: 27

<212> TYPE: DNA

<213> ORGANISM: Artificial Sequence

<220> FEATURE:

<223> OTHER INFORMATION: Description of Artificial Sequence: Synthetic primer

<400> SEQUENCE: 10

gcggggcaca gcacaaagct cataggg 27

<210> SEQ ID NO 11

<211> LENGTH: 28

<212> TYPE: DNA

<213> ORGANISM: Artificial Sequence

<220> FEATURE:

<223> OTHER INFORMATION: Description of Artificial Sequence: Synthetic primer

<400> SEQUENCE: 11

ctccctctcg gcccactcc tctcccaa 28

<210> SEQ ID NO 12

<211> LENGTH: 46

<212> TYPE: DNA

<213> ORGANISM: Artificial Sequence

<220> FEATURE:

<223> OTHER INFORMATION: Description of Artificial Sequence: Synthetic primer

<400> SEQUENCE: 12

tttgcggcgg ctcttctatc agacaggaat gaagcacagc ctggta 46

<210> SEQ ID NO 13

<211> LENGTH: 27

<212> TYPE: DNA

<213> ORGANISM: Artificial Sequence

<220> FEATURE:

<223> OTHER INFORMATION: Description of Artificial Sequence: Synthetic primer

<400> SEQUENCE: 13

cttggaattc cagggccac acctctg 27

<210> SEQ ID NO 14

<211> LENGTH: 48

<212> TYPE: DNA

<213> ORGANISM: Artificial Sequence

<220> FEATURE:

<223> OTHER INFORMATION: Description of Artificial Sequence: Synthetic primer

<400> SEQUENCE: 14

tttgcggcgg ctcttctatc aggtccact tacggtgcc tcccttga 48

<210> SEQ ID NO 15

<211> LENGTH: 83

<212> TYPE: DNA

<213> ORGANISM: Artificial Sequence

<220> FEATURE:

<223> OTHER INFORMATION: Description of Artificial Sequence: Synthetic

-continued

---

primer

<400> SEQUENCE: 15

tattctcact ggccattacg gcctatggaa cccattcaca tggacttttt aagaagcttg 60

gaattccagg gcccacacct ctg 83

<210> SEQ ID NO 16

<211> LENGTH: 50

<212> TYPE: DNA

<213> ORGANISM: Artificial Sequence

<220> FEATURE:

<223> OTHER INFORMATION: Description of Artificial Sequence: Synthetic primer

<400> SEQUENCE: 16

tattctcact ggccattacg gcccttggaa ttccagggcc cacacctctg 50

<210> SEQ ID NO 17

<211> LENGTH: 85

<212> TYPE: DNA

<213> ORGANISM: Artificial Sequence

<220> FEATURE:

<223> OTHER INFORMATION: Description of Artificial Sequence: Synthetic primer

<400> SEQUENCE: 17

ttctcactgg ccattacggc ccctcctggc tgtcagcctg gtgctcctct atctatatgg 60

aaccattca catggacttt ttagg 85

<210> SEQ ID NO 18

<211> LENGTH: 28

<212> TYPE: DNA

<213> ORGANISM: Artificial Sequence

<220> FEATURE:

<223> OTHER INFORMATION: Description of Artificial Sequence: Synthetic primer

<400> SEQUENCE: 18

ggctccactt acggtgccat cccttgac 28

<210> SEQ ID NO 19

<211> LENGTH: 75

<212> TYPE: DNA

<213> ORGANISM: Artificial Sequence

<220> FEATURE:

<223> OTHER INFORMATION: Description of Artificial Sequence: Synthetic primer

<400> SEQUENCE: 19

tattctcact ggccattacg gccagacaga gctctgggag aggaaaactc cctcctggcc 60

ccactcctct cccag 75

<210> SEQ ID NO 20

<211> LENGTH: 51

<212> TYPE: DNA

<213> ORGANISM: Artificial Sequence

<220> FEATURE:

<223> OTHER INFORMATION: Description of Artificial Sequence: Synthetic primer

<400> SEQUENCE: 20

tattctcact ggccattacg gccctccctc ctggccccac tcctctccca g 51

---

-continued

---

<210> SEQ ID NO 21  
<211> LENGTH: 29  
<212> TYPE: DNA  
<213> ORGANISM: Artificial Sequence  
<220> FEATURE:  
<223> OTHER INFORMATION: Description of Artificial Sequence: Synthetic  
primer

<400> SEQUENCE: 21

gacaggaatg aagcacagct ggtagaagg 29

<210> SEQ ID NO 22  
<211> LENGTH: 57  
<212> TYPE: DNA  
<213> ORGANISM: Artificial Sequence  
<220> FEATURE:  
<223> OTHER INFORMATION: Description of Artificial Sequence: Synthetic  
primer

<400> SEQUENCE: 22

ctctcatggt tgettctct ttcactctgg agacagcgct ctgggagagg aaaactc 57

<210> SEQ ID NO 23  
<211> LENGTH: 54  
<212> TYPE: DNA  
<213> ORGANISM: Artificial Sequence  
<220> FEATURE:  
<223> OTHER INFORMATION: Description of Artificial Sequence: Synthetic  
primer

<400> SEQUENCE: 23

acagagcaca aggaccacaa gagaatcggc cgtaagtgcc atagttaatt tctc 54

<210> SEQ ID NO 24  
<211> LENGTH: 33  
<212> TYPE: DNA  
<213> ORGANISM: Artificial Sequence  
<220> FEATURE:  
<223> OTHER INFORMATION: Description of Artificial Sequence: Synthetic  
primer

<400> SEQUENCE: 24

ggatcgacat atgggagact cccacgtgga cac 33

<210> SEQ ID NO 25  
<211> LENGTH: 34  
<212> TYPE: DNA  
<213> ORGANISM: Artificial Sequence  
<220> FEATURE:  
<223> OTHER INFORMATION: Description of Artificial Sequence: Synthetic  
primer

<400> SEQUENCE: 25

ccgataagct taccagctcc acacgtccag ggag 34

<210> SEQ ID NO 26  
<211> LENGTH: 23  
<212> TYPE: DNA  
<213> ORGANISM: Artificial Sequence  
<220> FEATURE:  
<223> OTHER INFORMATION: Description of Artificial Sequence: Synthetic  
primer

<400> SEQUENCE: 26



-continued

---

tgtgttcaag aggaagcccg ctg 23

<210> SEQ ID NO 27  
<211> LENGTH: 25  
<212> TYPE: DNA  
<213> ORGANISM: Artificial Sequence  
<220> FEATURE:  
<223> OTHER INFORMATION: Description of Artificial Sequence: Synthetic  
primer

<400> SEQUENCE: 27

gtcctcaatg ctgctcttcc ccac 25

<210> SEQ ID NO 28  
<211> LENGTH: 24  
<212> TYPE: DNA  
<213> ORGANISM: Artificial Sequence  
<220> FEATURE:  
<223> OTHER INFORMATION: Description of Artificial Sequence: Synthetic  
primer

<400> SEQUENCE: 28

cttgaccttc tccccaccag cctg 24

<210> SEQ ID NO 29  
<211> LENGTH: 24  
<212> TYPE: DNA  
<213> ORGANISM: Artificial Sequence  
<220> FEATURE:  
<223> OTHER INFORMATION: Description of Artificial Sequence: Synthetic  
primer

<400> SEQUENCE: 29

gtatctctgg acctcgtgca ccac 24

<210> SEQ ID NO 30  
<211> LENGTH: 23  
<212> TYPE: DNA  
<213> ORGANISM: Artificial Sequence  
<220> FEATURE:  
<223> OTHER INFORMATION: Description of Artificial Sequence: Synthetic  
primer

<400> SEQUENCE: 30

ctgaccttct ccccaccagc ctg 23

<210> SEQ ID NO 31  
<211> LENGTH: 22  
<212> TYPE: DNA  
<213> ORGANISM: Artificial Sequence  
<220> FEATURE:  
<223> OTHER INFORMATION: Description of Artificial Sequence: Synthetic  
primer

<400> SEQUENCE: 31

tgtatctctg gacctcgtgc ac 22

<210> SEQ ID NO 32  
<211> LENGTH: 20  
<212> TYPE: DNA  
<213> ORGANISM: Artificial Sequence  
<220> FEATURE:  
<223> OTHER INFORMATION: Description of Artificial Sequence: Synthetic  
primer

---

-continued

---

&lt;400&gt; SEQUENCE: 32

gcttctcccc accagcctgc 20

&lt;210&gt; SEQ ID NO 33

&lt;211&gt; LENGTH: 24

&lt;212&gt; TYPE: DNA

&lt;213&gt; ORGANISM: Artificial Sequence

&lt;220&gt; FEATURE:

&lt;223&gt; OTHER INFORMATION: Description of Artificial Sequence: Synthetic primer

&lt;400&gt; SEQUENCE: 33

tcaatgtatc tctggacctc gtgc 24

&lt;210&gt; SEQ ID NO 34

&lt;211&gt; LENGTH: 23

&lt;212&gt; TYPE: DNA

&lt;213&gt; ORGANISM: Artificial Sequence

&lt;220&gt; FEATURE:

&lt;223&gt; OTHER INFORMATION: Description of Artificial Sequence: Synthetic primer

&lt;400&gt; SEQUENCE: 34

gcattgacct tctccccacc agc 23

&lt;210&gt; SEQ ID NO 35

&lt;211&gt; LENGTH: 22

&lt;212&gt; TYPE: DNA

&lt;213&gt; ORGANISM: Artificial Sequence

&lt;220&gt; FEATURE:

&lt;223&gt; OTHER INFORMATION: Description of Artificial Sequence: Synthetic primer

&lt;400&gt; SEQUENCE: 35

caccacgtgc tccaggtctc ta 22

&lt;210&gt; SEQ ID NO 36

&lt;211&gt; LENGTH: 79

&lt;212&gt; TYPE: DNA

&lt;213&gt; ORGANISM: Artificial Sequence

&lt;220&gt; FEATURE:

&lt;223&gt; OTHER INFORMATION: Description of Artificial Sequence: Synthetic primer

&lt;400&gt; SEQUENCE: 36

ttctcactgg ccattacggc cgtggacctg atgcaccggc gccaacgctg ggetgcacgc 60

tactcaccag gccccctgc 79

&lt;210&gt; SEQ ID NO 37

&lt;211&gt; LENGTH: 52

&lt;212&gt; TYPE: DNA

&lt;213&gt; ORGANISM: Artificial Sequence

&lt;220&gt; FEATURE:

&lt;223&gt; OTHER INFORMATION: Description of Artificial Sequence: Synthetic primer

&lt;400&gt; SEQUENCE: 37

gcggggcaca gcacaaagct cataggggga tgggctcacc aggaaagcaa ag 52

&lt;210&gt; SEQ ID NO 38

&lt;211&gt; LENGTH: 21

&lt;212&gt; TYPE: DNA

---

-continued

---

<213> ORGANISM: Artificial Sequence  
<220> FEATURE:  
<223> OTHER INFORMATION: Description of Artificial Sequence: Synthetic  
primer  
  
<400> SEQUENCE: 38  
  
tccagatcct gggtttcggg c 21  
  
<210> SEQ ID NO 39  
<211> LENGTH: 22  
<212> TYPE: DNA  
<213> ORGANISM: Artificial Sequence  
<220> FEATURE:  
<223> OTHER INFORMATION: Description of Artificial Sequence: Synthetic  
primer  
  
<400> SEQUENCE: 39  
  
tgatgggcac aggcgggcgg tc 22  
  
<210> SEQ ID NO 40  
<211> LENGTH: 21  
<212> TYPE: DNA  
<213> ORGANISM: Artificial Sequence  
<220> FEATURE:  
<223> OTHER INFORMATION: Description of Artificial Sequence: Synthetic  
primer  
  
<400> SEQUENCE: 40  
  
gccaaagggga accctgagag c 21  
  
<210> SEQ ID NO 41  
<211> LENGTH: 21  
<212> TYPE: DNA  
<213> ORGANISM: Artificial Sequence  
<220> FEATURE:  
<223> OTHER INFORMATION: Description of Artificial Sequence: Synthetic  
primer  
  
<400> SEQUENCE: 41  
  
ctccatctct gccaggaagg c 21  
  
<210> SEQ ID NO 42  
<211> LENGTH: 24  
<212> TYPE: DNA  
<213> ORGANISM: Artificial Sequence  
<220> FEATURE:  
<223> OTHER INFORMATION: Description of Artificial Sequence: Synthetic  
primer  
  
<400> SEQUENCE: 42  
  
ccaataagag tctttccatt cctc 24  
  
<210> SEQ ID NO 43  
<211> LENGTH: 24  
<212> TYPE: DNA  
<213> ORGANISM: Artificial Sequence  
<220> FEATURE:  
<223> OTHER INFORMATION: Description of Artificial Sequence: Synthetic  
primer  
  
<400> SEQUENCE: 43  
  
gagaaagaat ggatccaaaa aatc 24  
  
<210> SEQ ID NO 44

-continued

---

<211> LENGTH: 23  
<212> TYPE: DNA  
<213> ORGANISM: Artificial Sequence  
<220> FEATURE:  
<223> OTHER INFORMATION: Description of Artificial Sequence: Synthetic  
primer  
  
<400> SEQUENCE: 44  
  
cgaggtttgc tctcatgacc atg 23  
  
<210> SEQ ID NO 45  
<211> LENGTH: 24  
<212> TYPE: DNA  
<213> ORGANISM: Artificial Sequence  
<220> FEATURE:  
<223> OTHER INFORMATION: Description of Artificial Sequence: Synthetic  
primer  
  
<400> SEQUENCE: 45  
  
tgccaatgca gtttctgggt ccac 24  
  
<210> SEQ ID NO 46  
<211> LENGTH: 22  
<212> TYPE: DNA  
<213> ORGANISM: Artificial Sequence  
<220> FEATURE:  
<223> OTHER INFORMATION: Description of Artificial Sequence: Synthetic  
primer  
  
<400> SEQUENCE: 46  
  
gtctctatag ctgaggatga ag 22  
  
<210> SEQ ID NO 47  
<211> LENGTH: 23  
<212> TYPE: DNA  
<213> ORGANISM: Artificial Sequence  
<220> FEATURE:  
<223> OTHER INFORMATION: Description of Artificial Sequence: Synthetic  
primer  
  
<400> SEQUENCE: 47  
  
ggcacttttc ataaatccca ctg 23  
  
<210> SEQ ID NO 48  
<211> LENGTH: 23  
<212> TYPE: DNA  
<213> ORGANISM: Artificial Sequence  
<220> FEATURE:  
<223> OTHER INFORMATION: Description of Artificial Sequence: Synthetic  
primer  
  
<400> SEQUENCE: 48  
  
gattctttct ctcaataaca gtc 23  
  
<210> SEQ ID NO 49  
<211> LENGTH: 23  
<212> TYPE: DNA  
<213> ORGANISM: Artificial Sequence  
<220> FEATURE:  
<223> OTHER INFORMATION: Description of Artificial Sequence: Synthetic  
primer  
  
<400> SEQUENCE: 49  
  
gatccaaaaa atcaaatcctt aaa 23

---

-continued

---

<210> SEQ ID NO 50  
<211> LENGTH: 21  
<212> TYPE: DNA  
<213> ORGANISM: Artificial Sequence  
<220> FEATURE:  
<223> OTHER INFORMATION: Description of Artificial Sequence: Synthetic primer

<400> SEQUENCE: 50

aggaagcaga gacaggcaag c 21

<210> SEQ ID NO 51  
<211> LENGTH: 22  
<212> TYPE: DNA  
<213> ORGANISM: Artificial Sequence  
<220> FEATURE:  
<223> OTHER INFORMATION: Description of Artificial Sequence: Synthetic primer

<400> SEQUENCE: 51

gcctcagatt tctcaccaac ac 22

<210> SEQ ID NO 52  
<211> LENGTH: 5024  
<212> TYPE: DNA  
<213> ORGANISM: Artificial Sequence  
<220> FEATURE:  
<223> OTHER INFORMATION: Description of Artificial Sequence: Synthetic DNA sequence of pBJW102.2

<400> SEQUENCE: 52

ctcgagaaat cataaaaaat ttatttgctt tgtgagcgga taacaattat aatagattca 60

attgtgagcg gataacaatt tcacacagaa ttcattaaag aggagaaatt aactatggca 120

cttagtgggg tccgatcgcg agctcggtag cccgggggtg gcagcgggtc tggcgagca 180

gcggaatca gtggtcacat cgtacgttcc ccgatggttg gtactttcta ccgcacccca 240

agcccggaag caaaagcgtt catcgaagtg ggtcagaaag tcaacgtggg cgataccctg 300

tgcacgttg aagccatgaa aatgatgaac cagatcgaag cggacaaatc cggtagccgtg 360

aaagcaattc tgggtcgaag tggacaaccg gtagaatttg acgagccgct ggtcgtcatc 420

gaggggtggc gcggttcttg ccaccatcac catcaccata agcttaatta gctgagcttg 480

gactcctgtt gatagatcca gtaatgacct cagaactcca tctggatttg ttcagaacgc 540

tcggttgccg ccgggcgttt ttatttggtg agaatccaag ctgcttggtc gagattttca 600

ggagctaagg aagctaaaat ggagaaaaaa atcactggat ataccaccgt tgatatatcc 660

caatggcatc gtaagaaca ttttgaggca tttcagtcag ttgctcaatg tacctataac 720

cagaccgttc agctggatat tacggccttt ttaaagaccg taaagaaaaa taagcacaag 780

ttttatccgg cctttattca cattcttgcc cgctgatga atgctcatcc ggaatttcgt 840

atggcaatga aagacgtgta gctggtgata tgggatagtg ttcacccttg ttacaccgtt 900

ttccatgagc aaactgaaac gttttcatcg ctctggagtg aataaccaga cgatttcggg 960

cagtttttac acatatatcc gcaagatgtg gcgtgttacg gtgaaaacct ggcctatttc 1020

cctaaagggt ttattgagaa tatgttttcc gtctcagcca atccctgggt gagtttcacc 1080

agttttgatt taaacgtggc caatatggac aacttcttcg ccccggtttt caccatgggc 1140

aaatattata cgcaaggcga caaggtgctg atgccgctgg cgattcaggt tcatcatgcc 1200

-continued

---

gtttgtgatg gcttccatgt cggcagaatg cttaatgaat tacaacagta ctgcatgag	1260
tggcagggcg gggcgtaatt ttttaaggc agttattggt gcccttaaac gcctggggta	1320
atgactctct agcttgaggc atcaataaaa acgaaaggct cagtcgaaaag actgggcctt	1380
tcgttttata tgttgtttgt cgtgaaacgc tctctgagt aggacaaatc cgccctctag	1440
attacgtgca gtcgatgata agctgtcaaa catgagaatt gtgcctaata agtgagctaa	1500
cttacattaa ttgcgttgcg ctcaactgcc gctttccagt cgggaaacct gtcgtgccag	1560
ctgcattaa gaatcggcca acgcgcgggg agagcggtt tgcgtattgg gcgccagggt	1620
ggtttttctt ttcaccagtg agacgggcaa cagctgattg cccttcaccg cctggccctg	1680
agagagttgc agcaagcggg ccacgctggt ttgccccagc aggcgaaaaat cctgtttgat	1740
gggtggttaac ggcgggatat aacatgagct gtcttcggta tcgtctatc ccactaccga	1800
gatatccgca ccaacgcgca gcccgactc ggtaatggcg cgcattgcgc ccagcgccat	1860
ctgatcgttg gcaaccagca tcgcagtggg aacgatgccc tcattcagca ttgcatggt	1920
ttgttgaaaa ccggacatgg cactccagtc gccttccgt tccgctatcg gctgaatttg	1980
attgcgagtg agatatttat gccagccagc cagacgcaga cgcgccgaga cagaacttaa	2040
tgggcccgtc aacagcgcca ttgctggtg acccaatgcg accagatgct ccacgccag	2100
tcgcgtaccg tcttcatggg agaaaataat actgttgatg ggtgtctggt cagagacatc	2160
aagaaataac gccggaacat tagtgcaggc agcttccaca gcaatggcat cctggtcac	2220
cagcggatag ttaatgatca gccactgac gcgttgccgc agaagattgt gcaccgccgc	2280
tttacaggct tcgacgcgc ttcgtttctac catcgacacc accacgctgg caccagttg	2340
atcggcgcga gatttaatcg ccgcgacaat ttgcgacggc gcgtgcaggg ccagactgga	2400
gggtgcaacg ccaatcagca acgactgtt gcccgccagt tgttgtgcca cgcgggtggg	2460
aatgtaattc agctccgcca tcgcccttc cactttttcc cgcgttttcg cagaaacgtg	2520
gctggcctgg ttcaccacgc gggaaacggg ctgataagag acacggcat actctgcgac	2580
atcgataaac gttactggtt tcacattcac caccctgaat tgactctctt cggggcgcta	2640
tcatgccata ccgcgaaagg ttttgacca ttcatggtg tcggaatttc gggcagcgtt	2700
gggtcctggc caggggtgcg catgatctag agctgcctcg cgcgtttcgg tgatgacggg	2760
gaaaacctct gacacatgca gctcccgag acggtcacag cttgtctgta agcggatgcc	2820
gggagcagac aagcccgta ggcgcgtca ggggtgttg ggggtgtcg gggcgagcc	2880
atgaccagc cagtagcga tagcggagt tatactggct taactatgcg gcatcagagc	2940
agattgtact gagagtgcac catatcggt gtgaaatacc gcacagatgc gtaaggagaa	3000
aataccgcat caggcgctct tccgttctc cgtcactga ctgctgcgc tcggctgttc	3060
ggctgcggcg agcggatatc gctcactcaa aggcggtaat acggttatcc acagaatcag	3120
gggataacgc aggaagaac atgtgagcaa aaggccagca aaaggccagg aacgtaaaa	3180
aggccgcgtt gctggcggtt tccataggc tccgcccccc tgacgagcat cacaaaaatc	3240
gacgtcaag tcagaggtgg cgaacccga caggactata aagataccag gcgtttcccc	3300
ctggaagetc cctcgtgcgc tctcgttgc cgaccctgcc gcttaccgga taactgtccg	3360
cctttctccc ttcgggaagc gtggcgctt ctcatagctc acgtgtagg tatctcagtt	3420
cgggtgtagt cggtcgtcc aagctgggt gtgtgcacga accccccgtt cagcccgacc	3480

-continued

---

```

gctgcgcctt atccggtaac tatcgtcttg agtccaaccc ggtaagacac gacttatcgc 3540
cactggcagc agccactggg aacaggatta gcagagcgag gtatgtaggc ggtgctacag 3600
agttcttgaa gtgggtggct aactacggct aactagaag gacagtattt ggtatctgcg 3660
ctctgctgaa gccagttacc ttcggaaaaa gagttgtag ctcttgatcc ggcaaaaaa 3720
ccaccgctgg tagcgggtgg ttttttgtt gcaagcagca gattacgcgc agaaaaaaag 3780
gatctcaaga agatcctttg atcttttcta cggggtctga cgctcagtg aacgaaaact 3840
cacgttaagg gattttgggc atgagattat caaaaaggat cttcacctag atccttttaa 3900
attaaaaatg aagttttaaa tcaatctaaa gtatatatga gtaaacctgg tctgacagtt 3960
accaatgctt aatcagtgag gcacctatct cagcgatctg tctatttcgt tcatccatag 4020
ttgctgact ccccgctgtg tagataacta cgatacggga gggcttacca tctggcccca 4080
gtgctgcaat gataccgga gacccacgct caccggctcc agatttatca gcaataaacc 4140
agccagccgg aagggcgag cgagaagtg gtcctgcaac tttatccgc tccatccagt 4200
ctattaattg ttgccgggaa gctagagtaa gtagttcgcc agttaatagt ttgcgcaacg 4260
ttgttgccat tgctacaggc atcgtgggtg cagctcgtc gtttggtatg gcttcattca 4320
gtcccggttc ccaacgatca aggcgagtta catgatcccc catgttggtc aaaaaagcgg 4380
ttagctcctt cggtcctcgc atcgttgta gaagtaagtt ggccgcagtg ttatcactca 4440
tggttatggc agcactgcat aattctctta ctgtcatgcc atccgtaaga tgcttttctg 4500
tgactggtga gtactcaacc aagtcattct gagaatagtg tatgcggcga ccgagttgct 4560
cttgcccggc gtcaatacgg gataataccg cgccacatag cagaacttta aaagtgtca 4620
tcattgaaa acgttctctg gggcgaaaaa tctcaaggat cttaccgctg ttgagatcca 4680
gttcgatgta acccactcgt gcaccaact gatcttcagc atcttttact ttcaccagcg 4740
tttctgggtg agcaaaaaa ggaaggcaaa atgccgcaaa aaaggggaata agggcgacac 4800
ggaaatgtg aatactcata ctcttccttt ttcaatatta ttgaagcatt tatcagggtt 4860
attgtctcat gagcggatc atatttgaat gtatttagaa aaataaaca ataggggttc 4920
cgcgacatt tccccgaaa gtgccacctg acgtctaaga aaccattatt atcatgacat 4980
taacctataa aaataggcgt atcacgagc cctttcgtct tcac 5024

```

&lt;210&gt; SEQ ID NO 53

&lt;211&gt; LENGTH: 51

&lt;212&gt; TYPE: DNA

&lt;213&gt; ORGANISM: Artificial Sequence

&lt;220&gt; FEATURE:

&lt;223&gt; OTHER INFORMATION: Description of Artificial Sequence: Synthetic cloning site of pBJW102.2

&lt;400&gt; SEQUENCE: 53

```

atggcactta gtgggatccg catgcgagct cggtaacccg ggggtggcag c 51

```

&lt;210&gt; SEQ ID NO 54

&lt;211&gt; LENGTH: 4700

&lt;212&gt; TYPE: DNA

&lt;213&gt; ORGANISM: Artificial Sequence

&lt;220&gt; FEATURE:

&lt;223&gt; OTHER INFORMATION: Description of Artificial Sequence: Synthetic DNA sequence of the vector pBJW102.2

&lt;400&gt; SEQUENCE: 54

-continued

---

cagggtggcac	ttttcgggga	aatgtgcgcg	gaacccctat	ttgtttat	ttctaaatac	60
attcaaatat	gtatccgctc	atgagacaat	aaccctgata	aatgcttcaa	taatattgaa	120
aaaggaagag	tatgagtatt	caacatttcc	gtgtcgccct	tattcccttt	tttgcggcat	180
tttgccctcc	tgtttttgct	caccagaaa	cgctggtgaa	agtaaaagat	gctgaagatc	240
agttgggtgc	acgagtgggt	tacatcgaa	tggatctcaa	cagcggtaag	atccttgaga	300
gttttcgccc	cgaagaacgt	tttccaatga	tgagcacttt	taaagttctg	ctatgtggcg	360
cgggtattatc	ccgtattgac	gccgggcaag	agcaactcgg	tcgcccata	cactattctc	420
agaatgactt	ggttgagtac	tcaccagtca	cagaaaagca	tcttacggat	ggcatgacag	480
taagagaatt	atgcagtgtc	gccataacca	tgagtataa	cactgcggcc	aacttacttc	540
tgacaacgat	cggaggaccg	aaggagctaa	ccgctttttt	gcacaacatg	ggggatcatg	600
taactcgctt	tgatcgttgg	gaaccggagc	tgaatgaagc	cataccaaac	gacgagcgtg	660
acaccacgat	gcctgtagca	atggcaacaa	cgttcgcaa	actattaact	ggcgaactac	720
ttactctagc	ttcccgcaa	caattaatag	actggatgga	ggcggataaa	gttgaggac	780
cacttctcgc	ctcgccctt	ccggctggct	ggtttattgc	tgataaatct	ggagccggtg	840
agcgtgggtc	tcgcggtatc	attgcagcac	tggggccaga	tggtaaagccc	tcccgatcgc	900
tagttatcta	cacgacgggg	agtcaggcaa	ctatggatga	acgaaataga	cagatcgctg	960
agatagggtc	ctcactgatt	aagcatttgt	aactgtcaga	ccaagtttac	tcatatatac	1020
tttagattga	tttaaaactt	catttttaat	ttaaaaggat	ctaggtgaag	atcctttttg	1080
ataatctcat	gaccaaaatc	ccttaacgtg	agttttcgtt	ccactgagcg	tcagaccccg	1140
tagaaaagat	caaaggatct	tcttgagatc	ctttttttct	gcgcgtaatc	tgctgcttgc	1200
aaacaaaaaa	accaccgcta	ccagcgggtg	tttgtttgcc	ggatcaagag	ctaccaactc	1260
tttttcgaa	ggtaactggc	ttcagcagag	cgcagatacc	aaatactgtc	cttctagtgt	1320
agccgtagtt	aggccaccac	ttcaagaact	ctgtagcacc	gcctacatac	ctcgctctgc	1380
taatcctggt	accagtggct	gctgccagtg	gcgataagtc	gtgtcttacc	gggttggaact	1440
caagacgata	gttaccggat	aaggcgcagc	ggtcgggctg	aacggggggg	tcgtgcacac	1500
agcccagctt	ggagcgaacg	acctacaccg	aactgagata	cctacagcgt	gagcattgag	1560
aaagcgccac	gcttcccgaa	gggagaaagg	cggacaggtg	tccggtaagc	ggcagggctc	1620
gaacaggaga	gcgcacgagg	gagcttcacg	ggggaacgc	ctggtatctt	tatagtctctg	1680
tcgggtttcg	ccacctctga	cttgagcgtc	gattttttgtg	atgctcgtca	ggggggcgga	1740
gcctatggaa	aaacgcacgc	aacgcggcct	ttttacggtt	cctggccttt	tgctggcctt	1800
ttgctcacat	gttctttctc	gcgttatccc	ctgattctgt	ggataaccgt	attaccgcct	1860
ttgagtgage	tgataccgct	cgcgcagacc	gaacgaccga	gcgcagcgag	tcagtgagcg	1920
aggaaagcca	ggacccaacg	ctgcccga	ttccgacacc	atcgaatggt	gcaaaacctt	1980
tcgcgggatg	gcatgatagc	gcccggaaga	gagtcaattc	aggggtggtga	atgtgaaacc	2040
agtaacgtta	tacgatgtcg	cagagtatgc	cgggtgtctc	tatcagaccg	tttcccgctt	2100
ggtgaaccag	gccagccacg	tttctgcgaa	aacgcgggaa	aaagtggaa	cggcgatggc	2160
ggagctgaat	tacattccca	accgcgtggc	acaacaactg	gcgggcaaac	agtcgttgc	2220
gattggcggt	gccacctcca	gtctggccct	gcacgcgcgc	tcgcaaatg	tcgcggcgat	2280



-continued

---

taaatctcgc gccgatcaac tgggtgccag cgtggtggtg tcgatggtag aacgaagcgg	2340
cgtcgaagcc tgtaaagcgg cggtgcacaa tcttctcgcg caacgcgtca gtgggctgat	2400
cattaactat ccgctggatg accaggatgc cattgctgtg gaagctgcct gcactaatgt	2460
tccggcgtta tttcttgatg tctctgacca gacacccatc aacagtatta tttctccca	2520
tgaagacggt acgcgactgg gcgtggagca tctggtcgca ttgggtcacc agcaaatcgc	2580
gctgttagcg ggcccattaa gttctgtctc ggcgcgctcg cgtctggctg gctggcataa	2640
atatctcact cgcaatcaaa ttcagccgat agcggaacgg gaaggcgact ggagtgccat	2700
gtccggtttt caacaaacca tgcaaatgct gaatgagggc atcgttccca ctgcgatgct	2760
ggttgccaac gatcagatgg cgctggggcg aatgcgcgcc attaccgagt ccgggctgcg	2820
cgttggtgcg gatctctcgg tagtgggata cgacgatacc gaagacagct catgttatat	2880
cccgcggtta accaccatca aacaggattt tcgcctgctg gggcaaaacca gcgtggaccg	2940
cttctgcaa ctctctcagg gccaggcggg gaaggccaat cagctgttg ccgtctcact	3000
ggtgaaaaga aaaaccaccc tggcgcccaa tacgcaaac gcctctccc gcgcgttggc	3060
cgattcatta atgcagctgg cagcagaggt ttcccgaactg gaaagcgggc agtgagcgca	3120
acgcaattaa tgtgagttag ctcaactcatt aggcacaatt ctcatgtttg acagcttatc	3180
atcgactgca cggtgacca atgcttctgg cgtcaggcag ccacggaag ctgtggtatg	3240
gctgtgcagg tcgtaaatca ctgcataatt cgtgtcgcgc aaggcgcaact ccggttctgg	3300
ataatgtttt ttgcgcgcac atcataacgg ttctggcaaa tattctgaaa tgagctgttg	3360
acaattaatc atcggtctgt ataattgttg gaattgtgag cggataacaa tttcacacag	3420
gaaacacata tgaacgactt tcctcgcgat acgtggggcg aagtggattt ggacgccatt	3480
tacgacaatg tggcgaatth gcgcgcgtttg ctgcgcgacg acacgcacat tatggcggtc	3540
gtgaaggcga acgcctatgg acatggggat gtgcagggtg caaggacagc gctcgaagcg	3600
ggggcctccc gcctggcggg tgcccttttg gatgaggcgc tcgctttaag ggaaaaagga	3660
atcgaagcgc cgattctagt tctcggggct tcccgctccag ctgatgcggc gctggccgcc	3720
cagcagcgca ttgccctgac cgtgttcgcg tccgactggt tggaagaagc gtccgccctt	3780
tacagcggcc ctattcctat tcatttccat ttgaaaatgg acacggcat gggacggctt	3840
ggagtgaag acgaggagga gacgaaacga atcgacgcgc tgattgagcg ccacccgat	3900
tttgtgcttg aagggggtga cagcatttt gcgactgcgg atgaggtgaa caccgattat	3960
ttttcctatc agtatacccg ttttttgac atgctcgaat ggctgccgct gcgccgcgcg	4020
ctcgccatt gcgccaacag cgcagcgtcg ctccgtttcc ctgaccggac gttcaatatg	4080
gtccgcttcg gcattgccat gtatgggctt gcccgcgcgc ccggcatcaa gccgctgctg	4140
ccgtatccat taaaagaagc attttcgcgc catagccgcc tcgtacacgt caaaaaactg	4200
caaccaggcg aaaagggtgag ctatggtgcg acgtacactg cgcagacgga ggagtggatc	4260
gggacgattc cgatcggtga tgcggacggc tggctccgcc gcctgcagca ctttcatgtc	4320
cttgttgacg gacaaaaggc gccgattgtc ggccgcattt gcattggacca gtgcatgac	4380
cgctgcctg ggccgctgcc ggtcggcacg aaggtagcac tgattggtcg ccagggggac	4440
gaggtaattt ccattgatga tgcgctcgc catttggaac cgatcaacta cgaagtgcct	4500
tgcacgatca gctatcgagt gcccgtatt ttttccgcc ataagcgtat aatggaagtg	4560

-continued

---

```

agaaacgcc ttggccgagg ggaaagcagt gcacatcacc atcaccatca ctaaaagctt 4620
ggatccgaat tcagcccgcc taatgagcgg gctttttttt gaacaaaatt agcttggtg 4680
ttttggcgga tgagagaaga 4700

```

```

<210> SEQ ID NO 55
<211> LENGTH: 1512
<212> TYPE: DNA
<213> ORGANISM: Homo sapiens

```

```

<400> SEQUENCE: 55

```

```

atggctctca tcccagactt ggccatggaa acctggcttc tctggctgt cagcctggtg 60
ctcctctatc tatatggaac ccattcacat ggacttttta agaagcttgg aattccaggg 120
cccacacctc tgcctttttt gggaaatatt ttgtcctacc ataagggtt ttgtatgttt 180
gacatggaat gtcataaaaa gtatggaaaa gtgtggggct tttatgatgg tcaacagcct 240
gtgctggcta tcacagatcc tgacatgatc aaaacagtgc tagtgaaaga atgttattct 300
gtcttcacaa accggaggcc ttttggtcca gtgggattta tgaaaagtgc catctctata 360
gctgaggatg aagaatggaa gagattacga tcattgctgt ctccaacctt caccagtggg 420
aaactcaagg agatggctcc tatcattgcc cagtatggag atgtgttggg gagaaatctg 480
aggcgggaag cagagacagg caagcctgtc acctgaaag acgtcttgg ggctacagc 540
atggatgtga tcactagcac atcatttggg gtgaacatcg actctctcaa caatccacaa 600
gaccccttgg tggaaaacac caagaagctt ttaagatttg attttttggg tccattcttt 660
ctctcaataa cagtctttcc attcctcacc ccaattcttg aagtattaaa tatctgtgtg 720
tttccaagag aagttacaaa ttttttaaga aaatctgtaa aaaggatgaa agaaagtcgc 780
ctcgaagata cacaaaagca ccgagtggat ttccttcagc tgatgattga ctctcagaat 840
tcaaaagaaa ctgagtccca caaagctctg tccgatctgg agctcgtggc ccaatcaatt 900
atctttattt ttgctggcta tgaaccacg agcagtgttc tctccttcac tatgtatgaa 960
ctggccactc acctgatgt ccagcagaaa ctgcaggagg aaattgatgc agttttaccc 1020
aataaggcac caccaccta tgatactgtg ctacagatgg agtatcttga catggtggtg 1080
aatgaaacgc tcagattatt cccaattgct atgagacttg agagggtctg caaaaaagat 1140
gttgagatca atgggatgtt cattcccaaa ggggtgggtg tgatgattcc aagctatgct 1200
cttcaccgtg acccaaagta ctggacagag cctgagaagt tcctcctga aagattcagc 1260
aagaagaaca aggacaacat agatccttac atatacacac cctttggaag tggaccacga 1320
aactgcattg gcatgagggt ttgtctcatg aacatgaaac ttgctctaag cagagtcctt 1380
cagaacttct ccttcaaac ttgtaaagaa acacagatcc ccctgaaatt aagcttagga 1440
ggacttcttc aaccagaaaa acccggtgtt ctaaagggtg agtcaaggga tggcaccgta 1500
agtgagacct ga 1512

```

```

<210> SEQ ID NO 56
<211> LENGTH: 503
<212> TYPE: PRT
<213> ORGANISM: Homo sapiens

```

```

<400> SEQUENCE: 56

```

```

Met Ala Leu Ile Pro Asp Leu Ala Met Glu Thr Trp Leu Leu Leu Ala

```

-continued

1	5	10	15
Val Ser Leu Val Leu Leu Tyr Leu Tyr Gly Thr His Ser His Gly Leu	20	25	30
Phe Lys Lys Leu Gly Ile Pro Gly Pro Thr Pro Leu Pro Phe Leu Gly	35	40	45
Asn Ile Leu Ser Tyr His Lys Gly Phe Cys Met Phe Asp Met Glu Cys	50	55	60
His Lys Lys Tyr Gly Lys Val Trp Gly Phe Tyr Asp Gly Gln Gln Pro	65	70	75
Val Leu Ala Ile Thr Asp Pro Asp Met Ile Lys Thr Val Leu Val Lys	85	90	95
Glu Cys Tyr Ser Val Phe Thr Asn Arg Arg Pro Phe Gly Pro Val Gly	100	105	110
Phe Met Lys Ser Ala Ile Ser Ile Ala Glu Asp Glu Glu Trp Lys Arg	115	120	125
Leu Arg Ser Leu Leu Ser Pro Thr Phe Thr Ser Gly Lys Leu Lys Glu	130	135	140
Met Val Pro Ile Ile Ala Gln Tyr Gly Asp Val Leu Val Arg Asn Leu	145	150	155
Arg Arg Glu Ala Glu Thr Gly Lys Pro Val Thr Leu Lys Asp Val Phe	165	170	175
Gly Ala Tyr Ser Met Asp Val Ile Thr Ser Thr Ser Phe Gly Val Asn	180	185	190
Ile Asp Ser Leu Asn Asn Pro Gln Asp Pro Phe Val Glu Asn Thr Lys	195	200	205
Lys Leu Leu Arg Phe Asp Phe Leu Asp Pro Phe Phe Leu Ser Ile Thr	210	215	220
Val Phe Pro Phe Leu Ile Pro Ile Leu Glu Val Leu Asn Ile Cys Val	225	230	235
Phe Pro Arg Glu Val Thr Asn Phe Leu Arg Lys Ser Val Lys Arg Met	245	250	255
Lys Glu Ser Arg Leu Glu Asp Thr Gln Lys His Arg Val Asp Phe Leu	260	265	270
Gln Leu Met Ile Asp Ser Gln Asn Ser Lys Glu Thr Glu Ser His Lys	275	280	285
Ala Leu Ser Asp Leu Glu Leu Val Ala Gln Ser Ile Ile Phe Ile Phe	290	295	300
Ala Gly Tyr Glu Thr Thr Ser Ser Val Leu Ser Phe Ile Met Tyr Glu	305	310	315
Leu Ala Thr His Pro Asp Val Gln Gln Lys Leu Gln Glu Glu Ile Asp	325	330	335
Ala Val Leu Pro Asn Lys Ala Pro Pro Thr Tyr Asp Thr Val Leu Gln	340	345	350
Met Glu Tyr Leu Asp Met Val Val Asn Glu Thr Leu Arg Leu Phe Pro	355	360	365
Ile Ala Met Arg Leu Glu Arg Val Cys Lys Lys Asp Val Glu Ile Asn	370	375	380
Gly Met Phe Ile Pro Lys Gly Val Val Val Met Ile Pro Ser Tyr Ala	385	390	395
Leu His Arg Asp Pro Lys Tyr Trp Thr Glu Pro Glu Lys Phe Leu Pro	405	410	415

-continued

---

Glu Arg Phe Ser Lys Lys Asn Lys Asp Asn Ile Asp Pro Tyr Ile Tyr  
                   420                                  425                                  430

Thr Pro Phe Gly Ser Gly Pro Arg Asn Cys Ile Gly Met Arg Phe Ala  
                   435                                  440                                  445

Leu Met Asn Met Lys Leu Ala Leu Ile Arg Val Leu Gln Asn Phe Ser  
                   450                                  455                                  460

Phe Lys Pro Cys Lys Glu Thr Gln Ile Pro Leu Lys Leu Ser Leu Gly  
                   465                                  470                                  475                                  480

Gly Leu Leu Gln Pro Glu Lys Pro Val Val Leu Lys Val Glu Ser Arg  
                                   485                                  490                                  495

Asp Gly Thr Val Ser Gly Ala  
                                   500

&lt;210&gt; SEQ ID NO 57

&lt;211&gt; LENGTH: 1835

&lt;212&gt; TYPE: DNA

&lt;213&gt; ORGANISM: Homo sapiens

&lt;400&gt; SEQUENCE: 57

```

atggattctc ttgtggtcct tgtgctctgt ctctcatgtt tgcttctcct ttcactctgg      60
agacagagct ctgggagagg aaaactccct cctggcccca ctctctcctc agtgattgga      120
aatatcctac agataggtat taaggacatc agcaaatcct taaccaatct ctcaaaggtc      180
tatggcccggtgttctactct gtattttggc ctgaaaccca tagtggtgct gcatggatat      240
gaagcagtga aggaagccct gattgatctt ggagaggagt tttctggaag aggcattttc      300
ccactggctg aaagagctaa cagaggattt ggaattgttt tcagcaatgg aaagaaatgg      360
aaggagatcc ggcgtttctc cctcatgacg ctgcggaatt ttgggatggg gaagaggagc      420
attgaggacc gtgttcaaga ggaagcccg cgccttgtag aggagttgag aaaaaccaag      480
gcctcacccct gtgatccac tttcactctg ggctgtgctc cctgcaatgt gatctgctcc      540
attattttcc ataaacgttt tgattataaa gatcagcaat ttcttaactt aatggaaaag      600
tgaaatgaaa acatcaagat ttgagcagc cctggatcc agatctgcaa taatttttct      660
cctatcattg attacttccc gggaaactac aacaaattac ttaaaaacgt tgettttatg      720
aaaagttata ttttgaaaa agtaaaagaa caccaagaat caatggacat gaacaaccct      780
caggacttta ttgattgctt cctgatgaaa atggagaagg aaaagcaca ccaaccatct      840
gaatttacta ttgaaagctt ggaaaacact gcagttgact tgtttggagc tgggacagag      900
acgacaagca caaccctgag atatgctctc cttctcctgc tgaagcacc agaggtcaca      960
gctaaagtcc aggaagagat tgaacgtgtg attggcagaa accggagccc ctgcatgcaa     1020
gacaggagcc acatgcccta cacagatgct gtggtgcacg aggtccagag atacattgac     1080
cttctcccca ccagcctgcc ccatgcagtg acctgtgaca ttaaattcag aaactatctc     1140
attcccaagg gcacaacat attaatctcc ctgacttctg tgctacatga caacaagaa     1200
tttcccaacc cagagatggt tgaccctcat cactttctgg atgaaggtag caattttaag     1260
aaaagtaaat acttcatgcc tttctcagca ggaaaacgga tttgtgtggg agaagccctg     1320
gccggcatgg agctgttttt attcctgacc tccattttac agaacttta cctgaaatct     1380
ctggttgacc caaagaacct tgacaccact ccagttgtca atggatttg ctctgtgccg     1440
ccttcttacc agctgtgctt cattctgtc tgaagaagag cagatggcct ggctgctgct     1500

```

-continued

---

```

gtgcagtcctc tgcagctctc tttcctctgg ggcattatcc atctttgcac tatctgtaat 1560
gccttttctc acctgtcctc tcacatttct ccttcctga agatctagtg aacattcgac 1620
ctccattacg gagagtttcc tatgtttcac tgtgcaaata tatctgctat tctccatact 1680
ctgtaacagt tgcattgact gtcacataat gctcatactt atctaataga gagtattaat 1740
atgttattat taaatagaga aatatgattt gtgtattata attcaaaggc atttcttttc 1800
tgcattgatct aaataaaaag cattattatt tgctg 1835

```

&lt;210&gt; SEQ ID NO 58

&lt;211&gt; LENGTH: 490

&lt;212&gt; TYPE: PRT

&lt;213&gt; ORGANISM: Homo sapiens

&lt;400&gt; SEQUENCE: 58

```

Met Asp Ser Leu Val Val Leu Val Leu Cys Leu Ser Cys Leu Leu Leu
1          5          10          15
Leu Ser Leu Trp Arg Gln Ser Ser Gly Arg Gly Lys Leu Pro Pro Gly
20        25        30
Pro Thr Pro Leu Pro Val Ile Gly Asn Ile Leu Gln Ile Gly Ile Lys
35        40        45
Asp Ile Ser Lys Ser Leu Thr Asn Leu Ser Lys Val Tyr Gly Pro Val
50        55        60
Phe Thr Leu Tyr Phe Gly Leu Lys Pro Ile Val Val Leu His Gly Tyr
65        70        75        80
Glu Ala Val Lys Glu Ala Leu Ile Asp Leu Gly Glu Glu Phe Ser Gly
85        90        95
Arg Gly Ile Phe Pro Leu Ala Glu Arg Ala Asn Arg Gly Phe Gly Ile
100       105       110
Val Phe Ser Asn Gly Lys Lys Trp Lys Glu Ile Arg Arg Phe Ser Leu
115       120       125
Met Thr Leu Arg Asn Phe Gly Met Gly Lys Arg Ser Ile Glu Asp Arg
130       135       140
Val Gln Glu Glu Ala Arg Cys Leu Val Glu Glu Leu Arg Lys Thr Lys
145       150       155       160
Ala Ser Pro Cys Asp Pro Thr Phe Ile Leu Gly Cys Ala Pro Cys Asn
165       170       175
Val Ile Cys Ser Ile Ile Phe His Lys Arg Phe Asp Tyr Lys Asp Gln
180       185       190
Gln Phe Leu Asn Leu Met Glu Lys Leu Asn Glu Asn Ile Lys Ile Leu
195       200       205
Ser Ser Pro Trp Ile Gln Ile Cys Asn Asn Phe Ser Pro Ile Ile Asp
210       215       220
Tyr Phe Pro Gly Thr His Asn Lys Leu Leu Lys Asn Val Ala Phe Met
225       230       235       240
Lys Ser Tyr Ile Leu Glu Lys Val Lys Glu His Gln Glu Ser Met Asp
245       250       255
Met Asn Asn Pro Gln Asp Phe Ile Asp Cys Phe Leu Met Lys Met Glu
260       265       270
Lys Glu Lys His Asn Gln Pro Ser Glu Phe Thr Ile Glu Ser Leu Glu
275       280       285
Asn Thr Ala Val Asp Leu Phe Gly Ala Gly Thr Glu Thr Thr Ser Thr

```

-continued

290	295	300
Thr Leu Arg Tyr Ala Leu Leu Leu Leu Lys His Pro Glu Val Thr		
305	310	315 320
Ala Lys Val Gln Glu Glu Ile Glu Arg Val Ile Gly Arg Asn Arg Ser		
	325	330 335
Pro Cys Met Gln Asp Arg Ser His Met Pro Tyr Thr Asp Ala Val Val		
	340	345 350
His Glu Val Gln Arg Tyr Ile Asp Leu Leu Pro Thr Ser Leu Pro His		
	355	360 365
Ala Val Thr Cys Asp Ile Lys Phe Arg Asn Tyr Leu Ile Pro Lys Gly		
	370	375 380
Thr Thr Ile Leu Ile Ser Leu Thr Ser Val Leu His Asp Asn Lys Glu		
	385	390 395 400
Phe Pro Asn Pro Glu Met Phe Asp Pro His His Phe Leu Asp Glu Gly		
	405	410 415
Gly Asn Phe Lys Lys Ser Lys Tyr Phe Met Pro Phe Ser Ala Gly Lys		
	420	425 430
Arg Ile Cys Val Gly Glu Ala Leu Ala Gly Met Glu Leu Phe Leu Phe		
	435	440 445
Leu Thr Ser Ile Leu Gln Asn Phe Asn Leu Lys Ser Leu Val Asp Pro		
	450	455 460
Lys Asn Leu Asp Thr Thr Pro Val Val Asn Gly Phe Ala Ser Val Pro		
	465	470 475 480
Pro Phe Tyr Gln Leu Cys Phe Ile Pro Val		
	485	490

&lt;210&gt; SEQ ID NO 59

&lt;211&gt; LENGTH: 1494

&lt;212&gt; TYPE: DNA

&lt;213&gt; ORGANISM: Homo sapiens

&lt;400&gt; SEQUENCE: 59

```

atgggggctag aagcaactggt gcccctggcc gtgatagtgg ccattcttcc gctcctggtg    60
gacctgatgc accggcgcca acgctgggct gcacgtacc caccaggccc cctgccactg    120
cccgggctgg gcaacctgct gcatgtggac ttccagaaca caccatactg cttcgaccag    180
ttgcggcgcc gcttcgggga cgtgttcagc ctgcagctgg cctggacgcc ggtggtcgtg    240
ctcaatgggc tggcggccgt gcgcgaggcg ctggtgaccc acggcgagga caccgcccac    300
cgccccctg tgcccatcac ccagatcctg ggtttcgggc cgcgttccca aggggtgttc    360
ctggcgcgct atgggcccgc gtggcgcgag cagaggcgct tctccgtgtc cacttgcg    420
aacttgggcc tgggcaagaa gtcgctggag cagtgggtga ccgaggaggc cgctgcctt    480
tgtgccgcct tcgccaacca ctccggacgc cctttcggcc ccaacggtct cttggacaaa    540
gccgtgagca acgtgatgc ctccctcacc tgcggcgccc gcttcagta cgacgacct    600
cgcttctca ggctgctgga cctagctcag gagggactga aggaggagtc gggctttctg    660
cgcgagggtg tgaatgtgt ccccgctctc ctgcatatcc cagcgctggc tggaaggtc    720
ctacgcttcc aaaaggcttt cctgaccag ctggatgagc tgctaactga gcacaggatg    780
acctgggacc cagccagcc ccccgagac ctgactgagg ccttccctggc agagatggag    840
aaggccaagg ggaacctga gacagcttc aatgatgaga acctgcgcat agtgggtggc    900

```

-continued

---

```

gacctgttct ctgccgggat ggtgaccacc tcgaccacgc tggcctgggg cctcctgtct 960
atgatacctac atccggatgt gcagcgccgt gtccaacagg agatcgacga cgtgataggg 1020
caggtgcggc gaccagagat gggtgaccag gctcacatgc cctacaccac tgcctgtatt 1080
catgaggtgc agcgctttgg ggacatcgtc cccctgggta tgacccatat gacatcccgt 1140
gacatogaag tacagggcct cgcacatcct aagggaacga cactcatcac caacctgtca 1200
tcggtgctga aggatgaggc cgtctgggag aagcccttcc gcttcacccc cgaacacttc 1260
ctggatgccc agggccactt tgtgaagcgc gaggccttcc tgcctttctc agcaggccgc 1320
cgtgcatgcc tcggggagcc cctggcccgc atggagctct tcctcttctt cacctccctg 1380
ctgcagcact tcagcttctc ggtgcccaact ggacagcccc ggcccagcca ccatggtgtc 1440
tttgctttcc tggtagagcc atccccctat gagctttgtg ctgtgccccg ctag 1494

```

&lt;210&gt; SEQ ID NO 60

&lt;211&gt; LENGTH: 497

&lt;212&gt; TYPE: PRT

&lt;213&gt; ORGANISM: Homo sapiens

&lt;400&gt; SEQUENCE: 60

```

Met Gly Leu Glu Ala Leu Val Pro Leu Ala Val Ile Val Ala Ile Phe
1           5           10          15
Leu Leu Leu Val Asp Leu Met His Arg Arg Gln Arg Trp Ala Ala Arg
20          25          30
Tyr Pro Pro Gly Pro Leu Pro Leu Pro Gly Leu Gly Asn Leu Leu His
35          40          45
Val Asp Phe Gln Asn Thr Pro Tyr Cys Phe Asp Gln Leu Arg Arg Arg
50          55          60
Phe Gly Asp Val Phe Ser Leu Gln Leu Ala Trp Thr Pro Val Val Val
65          70          75          80
Leu Asn Gly Leu Ala Ala Val Arg Glu Ala Leu Val Thr His Gly Glu
85          90          95
Asp Thr Ala Asp Arg Pro Pro Val Pro Ile Thr Gln Ile Leu Gly Phe
100         105         110
Gly Pro Arg Ser Gln Gly Val Phe Leu Ala Arg Tyr Gly Pro Ala Trp
115         120         125
Arg Glu Gln Arg Arg Phe Ser Val Ser Thr Leu Arg Asn Leu Gly Leu
130         135         140
Gly Lys Lys Ser Leu Glu Gln Trp Val Thr Glu Glu Ala Ala Cys Leu
145         150         155         160
Cys Ala Ala Phe Ala Asn His Ser Gly Arg Pro Phe Arg Pro Asn Gly
165         170         175
Leu Leu Asp Lys Ala Val Ser Asn Val Ile Ala Ser Leu Thr Cys Gly
180         185         190
Arg Arg Phe Glu Tyr Asp Asp Pro Arg Phe Leu Arg Leu Leu Asp Leu
195         200         205
Ala Gln Glu Gly Leu Lys Glu Glu Ser Gly Phe Leu Arg Glu Val Leu
210         215         220
Asn Ala Val Pro Val Leu Leu His Ile Pro Ala Leu Ala Gly Lys Val
225         230         235         240
Leu Arg Phe Gln Lys Ala Phe Leu Thr Gln Leu Asp Glu Leu Leu Thr
245         250         255

```

-continued

Glu	His	Arg	Met	Thr	Trp	Asp	Pro	Ala	Gln	Pro	Pro	Arg	Asp	Leu	Thr
			260					265					270		
Glu	Ala	Phe	Leu	Ala	Glu	Met	Glu	Lys	Ala	Lys	Gly	Asn	Pro	Glu	Ser
		275					280					285			
Ser	Phe	Asn	Asp	Glu	Asn	Leu	Arg	Ile	Val	Val	Ala	Asp	Leu	Phe	Ser
	290					295					300				
Ala	Gly	Met	Val	Thr	Thr	Ser	Thr	Thr	Leu	Ala	Trp	Gly	Leu	Leu	Leu
305				310					315					320	
Met	Ile	Leu	His	Pro	Asp	Val	Gln	Arg	Arg	Val	Gln	Gln	Glu	Ile	Asp
			325					330						335	
Asp	Val	Ile	Gly	Gln	Val	Arg	Arg	Pro	Glu	Met	Gly	Asp	Gln	Ala	His
		340						345					350		
Met	Pro	Tyr	Thr	Thr	Ala	Val	Ile	His	Glu	Val	Gln	Arg	Phe	Gly	Asp
		355					360					365			
Ile	Val	Pro	Leu	Gly	Met	Thr	His	Met	Thr	Ser	Arg	Asp	Ile	Glu	Val
	370					375					380				
Gln	Gly	Phe	Arg	Ile	Pro	Lys	Gly	Thr	Thr	Leu	Ile	Thr	Asn	Leu	Ser
385				390						395				400	
Ser	Val	Leu	Lys	Asp	Glu	Ala	Val	Trp	Glu	Lys	Pro	Phe	Arg	Phe	His
			405					410						415	
Pro	Glu	His	Phe	Leu	Asp	Ala	Gln	Gly	His	Phe	Val	Lys	Pro	Glu	Ala
			420					425					430		
Phe	Leu	Pro	Phe	Ser	Ala	Gly	Arg	Arg	Ala	Cys	Leu	Gly	Glu	Pro	Leu
		435					440					445			
Ala	Arg	Met	Glu	Leu	Phe	Leu	Phe	Phe	Thr	Ser	Leu	Leu	Gln	His	Phe
	450					455					460				
Ser	Phe	Ser	Val	Pro	Thr	Gly	Gln	Pro	Arg	Pro	Ser	His	His	Gly	Val
465				470					475					480	
Phe	Ala	Phe	Leu	Val	Ser	Pro	Ser	Pro	Tyr	Glu	Leu	Cys	Ala	Val	Pro
			485					490						495	

Arg

<210> SEQ ID NO 61  
 <211> LENGTH: 44  
 <212> TYPE: PRT  
 <213> ORGANISM: Homo sapiens

&lt;400&gt; SEQUENCE: 61

Arg	Arg	Ala	Asp	Gly	Leu	Ala	Ala	Ala	Val	Gln	Ser	Leu	Gln	Leu	Ser
1				5					10				15		
Phe	Leu	Trp	Gly	Ile	Ile	His	Leu	Cys	Thr	Ile	Cys	Asn	Ala	Phe	Ser
		20					25					30			
His	Leu	Ser	Ser	His	Ile	Phe	Pro	Ser	Leu	Lys	Ile				
	35						40								

<210> SEQ ID NO 62  
 <211> LENGTH: 24  
 <212> TYPE: PRT  
 <213> ORGANISM: Homo sapiens

&lt;400&gt; SEQUENCE: 62

Thr	Phe	Asp	Leu	His	Tyr	Gly	Glu	Phe	Pro	Met	Phe	His	Cys	Ala	Asn
1			5						10				15		
Ile	Ser	Ala	Ile	Leu	His	Thr	Leu								



-continued

20

<210> SEQ ID NO 63  
 <211> LENGTH: 10  
 <212> TYPE: PRT  
 <213> ORGANISM: Homo sapiens

<400> SEQUENCE: 63

Leu Ser His Asn Ala His Thr Tyr Leu Met  
 1 5 10

<210> SEQ ID NO 64  
 <211> LENGTH: 11  
 <212> TYPE: PRT  
 <213> ORGANISM: Homo sapiens

<400> SEQUENCE: 64

Ser Ile Asn Met Leu Leu Leu Asn Arg Glu Ile  
 1 5 10

<210> SEQ ID NO 65  
 <211> LENGTH: 14  
 <212> TYPE: PRT  
 <213> ORGANISM: Homo sapiens

<400> SEQUENCE: 65

Phe Val Tyr Tyr Asn Ser Lys Ala Phe Leu Phe Cys Met Ile  
 1 5 10

<210> SEQ ID NO 66  
 <211> LENGTH: 7  
 <212> TYPE: PRT  
 <213> ORGANISM: Homo sapiens

<400> SEQUENCE: 66

Ile Lys Ser Ile Ile Ile Cys  
 1 5

#### 1-4. (canceled)

5. A method of simultaneously quantifying the relative properties of members of a set of protein moieties which are variants of a protein that differ in their amino acid sequences at one or more positions, the protein moieties of the set of protein moieties being encoded by naturally-occurring variants of a DNA sequence of interest that map to a common chromosomal locus; the method comprising the steps of:

- a) bringing a protein array comprising a surface on which the protein moieties of the set of protein moieties are deposited at spatially defined locations into contact with one or more test substances; and
- b) observing the interaction of said test substances with the protein moieties on the array;

wherein the protein moieties of the set of protein moieties are immobilized on the surface by attachment to the surface through a common marker moiety appended to each of the protein moieties of the set of protein moieties; and

wherein the surface has a surface coating that is capable of resisting non-specific protein absorption.

6. The method of claim 5, wherein the protein moieties of the set of protein moieties are attached to the surface through

the common marker moiety such that the protein moieties have their naturally occurring function and/or activity.

7. The method of claim 5, wherein the common marker moiety appended to each of the protein moieties of the set of protein moieties is Biotin Carboxyl Carrier Protein (BCCP).

8. The method of claim 5, wherein the protein moieties of the set of protein moieties are of human origin.

9. The method of claim 5, wherein the variants of the DNA sequence of interest differ by one or more naturally-occurring mis-sense mutations, insertions or deletions.

10. The method of claim 5, wherein the protein moieties of the set of protein moieties comprise proteins associated with a disease state, associated with drug metabolism or are uncharacterized.

11. The method of claim 5, wherein the protein moieties of the set of protein moieties are enzymatically active.

12. The method of claim 11, wherein the protein moieties of the set of protein moieties are drug metabolizing enzymes.

13. The method of claim 5, wherein the protein moieties of the set of protein moieties are drug metabolising enzymes which are activated by contact with an accessory protein or by chemical treatment.

14. The method of claim 5, wherein the protein moieties of the set of protein moieties comprise a wild type p53 and at least one allelic variant thereof.

15. The method of claim 5, wherein the protein moieties of the set of protein moieties comprise a wild type p450 and at least one allelic variant thereof.

16. The method of claim 5, wherein the surface is a flat surface.

17. The method of claim 16, wherein the flat surface is selected from a glass slide, a polypropylene slide, a polystyrene slide, a membrane made of nitrocellulose, a membrane made of PVDF, a membrane made of nylon, and a membrane made of phosphocellulose.

18. The method of claim 5, wherein the surface is coated or derivatized by chemical treatment.

19. The method of claim 18, wherein the surface is coated with a porous or non-porous surface coating.

20. A method of screening a set of protein moieties that differ in their amino acid sequences at one or more positions and are encoded by one or more naturally-occurring single nucleotide polymorphisms of a DNA sequence of interest for molecules that interact with one or more of the protein moieties comprising the steps of:

- a) bringing one or more test molecules into contact with a protein array which carries the set of protein moieties; and
- b) detecting an interaction between one or more test molecules and one or more protein moieties on the array;

wherein protein moieties of the set of protein moieties are encoded by one or more naturally occurring single nucleotide polymorphisms of a DNA sequence of interest and differ in their amino acid sequences at one or more positions;

wherein the protein array comprises a surface on which the protein moieties of the set of protein moieties are deposited at spatially defined locations, the protein moieties being immobilized on the surface by attachment to the surface through a common marker moiety appended to each of the protein moieties of the set of protein moieties such that the protein moieties have their naturally occurring function and/or activity; and wherein the surface has a surface coating that is capable of resisting non-specific protein absorption.

21. The method of claim 20, wherein the protein moieties of the set of protein moieties are attached to the surface through the common marker moiety such that the protein moieties have their naturally occurring function and/or activity.

22. The method of claim 20, wherein the common marker moiety appended to each of the protein moieties of the set of protein moieties is Biotin Carboxyl Carrier Protein (BCCP).

23. The method of claim 20, wherein the protein moieties of the set of protein moieties are of human origin.

24. The method of claim 20, wherein the variants of the DNA sequence of interest differ by one or more naturally-occurring mis-sense mutations, insertions or deletions.

25. The method of claim 20, wherein the protein moieties of the set of protein moieties comprise proteins associated with a disease state, associated with drug metabolism or are uncharacterized.

26. The method of claim 20, wherein the protein moieties of the set of protein moieties are enzymatically active.

27. The method of claim 26, wherein the protein moieties of the set of protein moieties are drug metabolizing enzymes.

28. The method of claim 20, wherein the protein moieties of the set of protein moieties are drug metabolising enzymes which are activated by contact with an accessory protein or by chemical treatment.

29. The method of claim 20, wherein the protein moieties of the set of protein moieties comprise a wild type p53 and at least one allelic variant thereof.

30. The method of claim 20, wherein the protein moieties of the set of protein moieties comprise a wild type p450 and at least one allelic variant thereof.

31. The method of claim 20, wherein the surface is a flat surface.

32. The method of claim 31, wherein the flat surface is selected from a glass slide, a polypropylene slide, a polystyrene slide, a membrane made of nitrocellulose, a membrane made of PVDF, a membrane made of nylon, and a membrane made of phosphocellulose.

33. The method of claim 20, wherein the surface is coated or derivatized by chemical treatment.

34. The method of claim 33, wherein the surface is coated with a porous or non-porous surface coating.

\* \* \* \* \*